SARAH GRAHAM KENAN LIBRARY
ST. MARY'S JUNIOR COLLEGE
1842
RALEIGH, NORTH CAROLINA

PRESENTED BY

Class of 1969

Digitized by the Internet Archive
in 2012 with funding from
University of North Carolina at Chapel Hill

http://archive.org/details/stagecoach1969sain

*strange new faces*
*smiling faces*
*welcoming faces*

# 1969 stagecoach

# st. mary's junior college raleigh, north carolina

*a thousand new faces*
*to paste upon your memory*


*Academics* ..... *16*
*Activities* ..... *36*
*Organizations* ..... *54*
*Personalities* ..... *90*

M
Σ

## *dedication*

Here at St. Mary's Dr. Richard G. Stone has served as a very willing and able president. During his twenty years of leadership Dr. Stone has been responsible for many new changes. Among these changes are outstanding faculty members, a new library, new dormitories, and a language laboratory. These changes have greatly enriched St. Mary's life. Within the last year Dr. and Mrs. Stone have moved off campus so that Stone House could be used as a dormitory. Soon their familiar faces will no longer appear in the dining room on Sundays because Dr. and Mrs. Stone will be leaving St. Mary's. We regret to see them go, but we extend our deepest thanks and appreciation for many years of faithful service and loyal devotion.

*helping hands*
*guiding hands*

*new rules to acknowledge*
*new pressures to meet*

*singing voices*
*teaching voices*

*new happiness to find*
*in a new way of living*

*searching eyes*
*laughing eyes*

*new experiences to capture*
*new loves to gain and lose*

*questioning hearts*
*loving hearts*

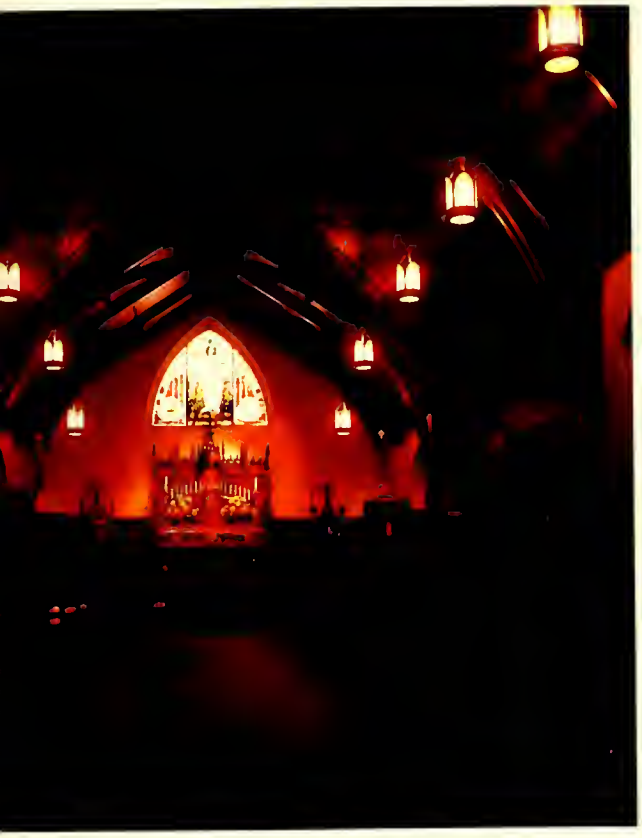

# academics academics academ

# academics aca

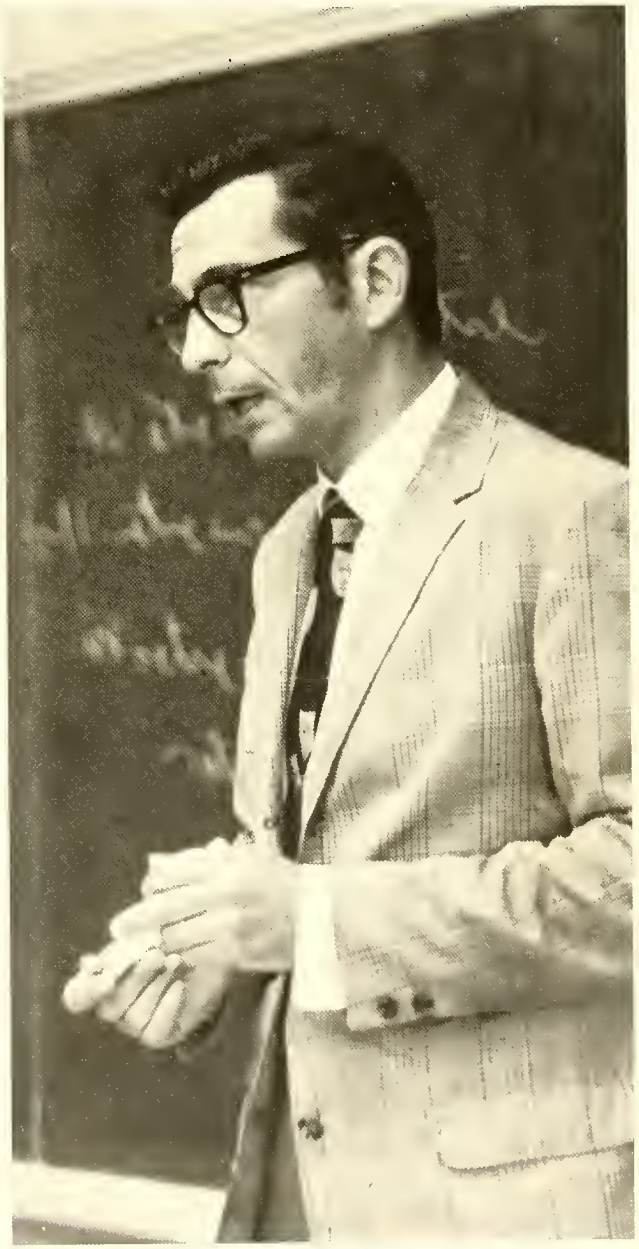

Dr. Richard G. Stone President

Miss Edith Richardson
Dean of Students

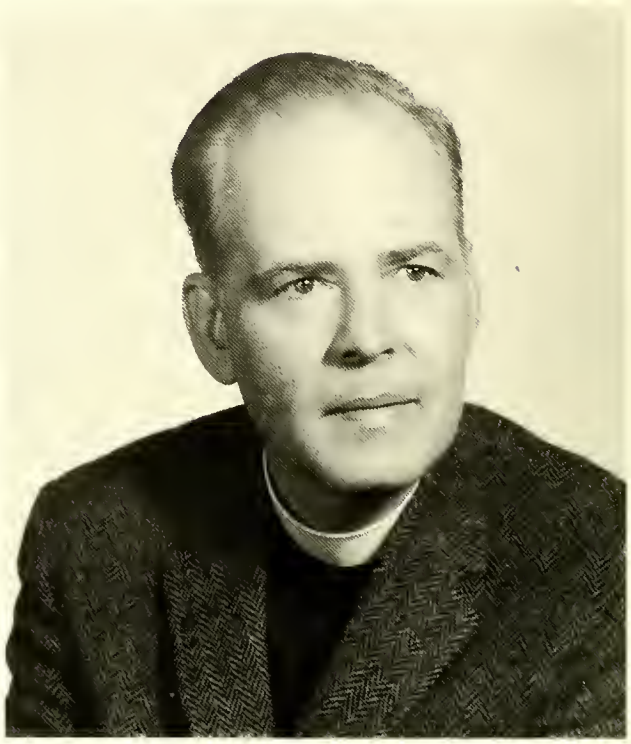

Mr. Robert C. Baird
Chaplain

# administrative heads direct a variety of activities

Miss Alice Ann Horne
Registrar

Miss Frances Vann
Bursar

Miss Julia Jordan
Purchasing Agent

Dr. Chauncey L. Royster
College Physician

Jane L. Augustine
Executive Alumnae Secretary
L) Mrs. R. S. Winston
R) Rosalie Hanley
A. O. Assistant

Miss Charity Moody
Office Secretary

Mrs. Juanita Hamm
Office Secretary

Mrs. John Parker
Switchboard Operator

Mrs. Anne K. Harrington Office Secretary

Mrs. Hoyle F. Beam
Bookstore, Post Office

Mrs. Katherine P. Adams
Housekeeper

Mrs. Elizabeth Briggs
Secretary to Dean

Mr. Frank Brooker
Cafeteria Manager

Mrs. A. S. Calvert
Mrs. Ruth P. Pendergraph
Mrs. Christine D. Johnson
Hostess

Mr. Pryor Hicks
Mr. R. L. Randolph
Police

Mrs. Clarence E. Smith
Mrs. Macy S. Upchurch
Nurse

Miss Margaret Sasser
Mrs. Ella Westbrook
Hostess

# with help of religion department, students learn more about religious concepts, past and present

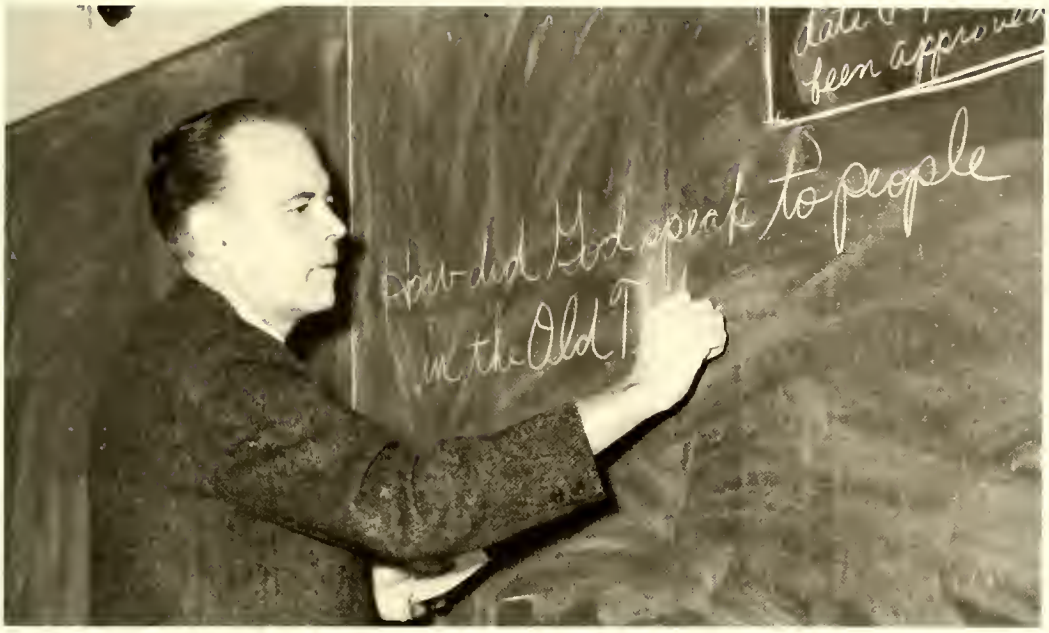


**The Rev. R. C. Baird**
New Testament

Religion has its roots outside of the classroom in our Chapel.

**Mrs. W. R. Smith, III**
Old Testament

# chaucer and *aeneid* demand hard work in english courses

Mr. John U. Tate, Jr.
English

Mrs. Robert Gunn
English

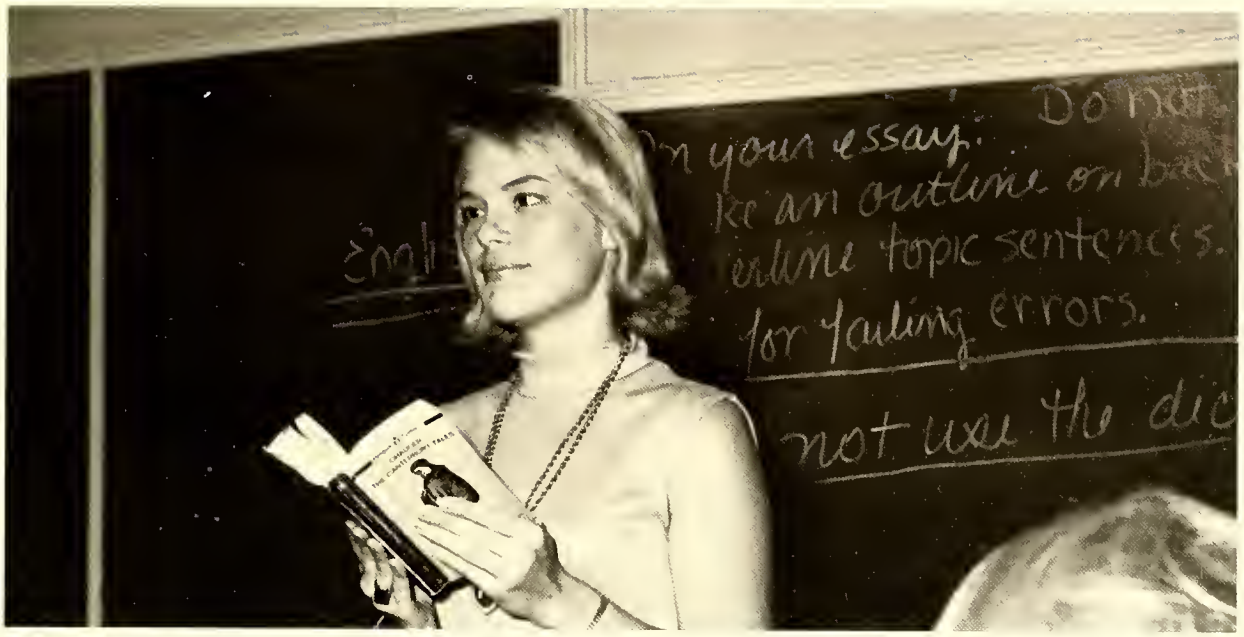


Miss Nancy G. Walker
English

Mrs. Olivian Hobbie
English

Mrs. Anne E. Noe
English

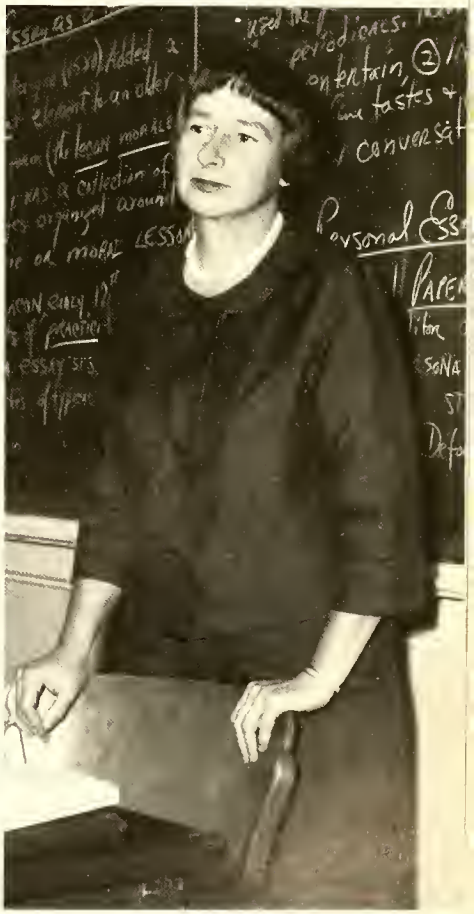

Miss Pat Connelly
English

amid forces,

microscopes

and test tubes,

students apply

scientific methods

Miss Mary Oliver Ellington
Biology

Mrs. Frederick Fish
Biology

Mr. Joel Weiner
Biology

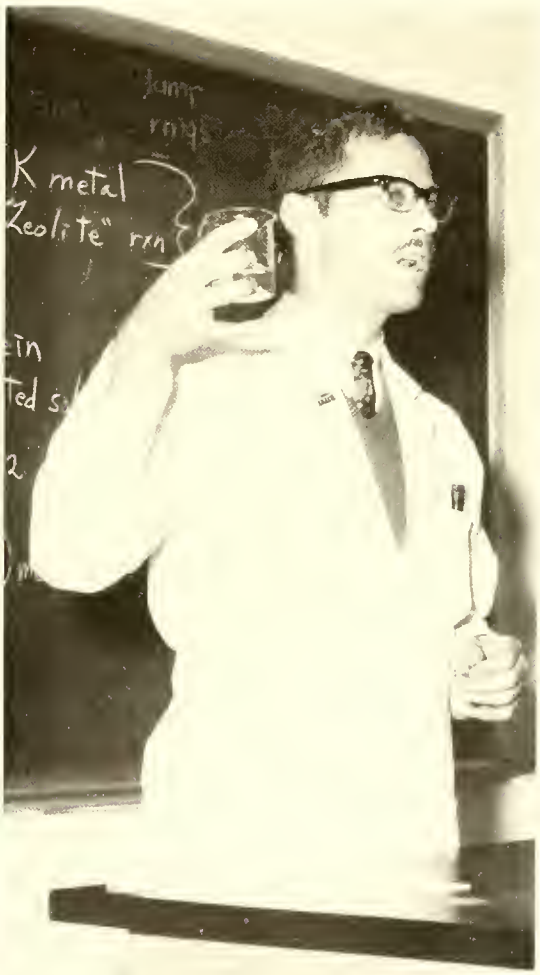


Mr. Jamie King
Chemistry

Curiosity leads students to the discovery of scientific knowledge.

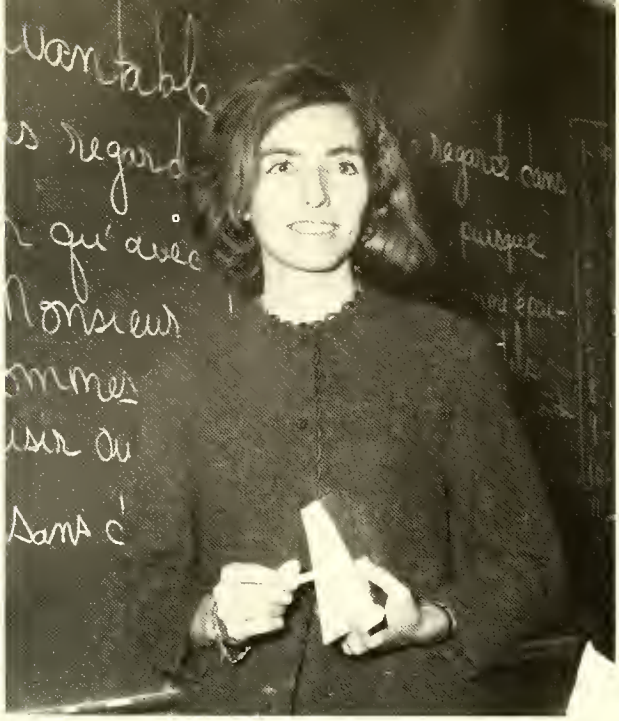

Mrs. Robert L. Gatling
French

Miss Marion J. Anderson
Spanish

Mrs. Hilary Almers
French

Mr. Stanley J. Serxner
Spanish

# proficiency in foreign languages promotes international understanding

Mrs. Harry Zepp
Latin

Mrs. J. Leroy Smith
French

Mrs. Renate Haddon
German

Dr. Mabel Morrison
World History, Psychology

# today's decisions are based on the events of yesterday

Mr. James L. Noel
World History

Mrs. Roberts F. Stoops
American History

Miss Lucretia Kinnaird
Sociology, Anthropology

# social science department shows students molding forces of society

Mr. Donald Roberts
American History, Government

'68 mock Republican convention spurs enthusiasm for politics.

principles of reason provide a foundation for logical thought

Mrs. Richard W. Dosher
Math

Mrs. Michael W. Smith
Math

Mr. A. R. Lawrence
Math

Mrs. William J. Bailey
Dance

# games and athletic skills develop physical characters

Miss Margaret C. Duncan
Hygiene, Physical Education

An introduction to ballet is typical of the junior year.

Miss Mary Louise Jones
Physical Education

# music department encourages development of talent

Miss Geraldine Cate
Voice

Miss Mary Ruth Haig
Piano

Mr. Michael Bulley
Organ, Harmony

Mr. Donald Peery
Piano, Music Appreciation

# self expression permeates art and drama productions

New talent experiments in art labs.

Mrs. Ben F. Williams
Art, History of Art

Mrs. E. L. Stamey
Drama, Speech

# activities activities activities

# activities act

# orientation offers a preview of an exciting, challenging year

Squeals of delight are heard over the campus at St. Mary's each September. The busy first week—the walk to the movies, the picnic, the Students-Faculty Tea, matriculation, the sing-in, and Miss R all make the life at St. Mary's a reality.

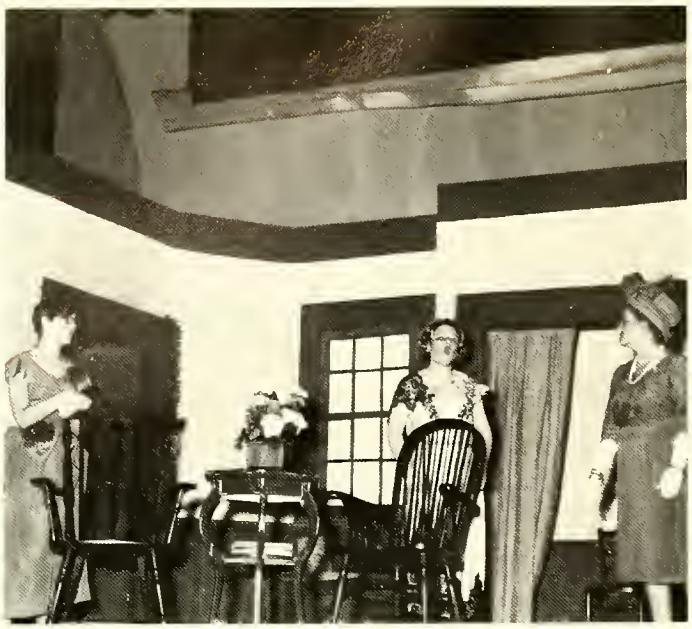

# cultural entertainment enriches st. mary's life

St. Mary's girls grew culturally through the presentation of various concerts during the year. The variety of the concerts captivated each and everyone of St. Mary's girls. Mary Godwin fascinated the lovers of Shakespeare with her portrayals of great Shakespearian women such as Lady MacBeth and Portia. Laughter filled all of those who watched Mr. Donald Roberts and his friend, Harvey, in the Drama Club's production of *Harvey*. Belief and doubt permeated the astonished audience who saw Mr. David Hoy demonstrate his power of extra sensory perception, and an excellent lecture on the world of Japan helped to increase our knowledge of a different culture. Other various inter school activities added interest to routine days such as outdoor chapel services and special group performances in the auditorium. All these plays, concerts, and special activities boosted the 1969 year.

# '68–'69 may queen

# mary pride clark

# maid of honor — josie mccall

Ann Harrell
Edenton, N.C.

Patricia Little
Greensboro, N.C.

Mary Morrison Pennington
Carboro, N.C.

Mardy Gray
Whiteville, N.C.

Emmy Sanders
Wendell, North Carolina

Julie Kirkland
Richmond, Virginia

Melanie Beall
Lenoir, North Carolina

Miriam Manning
Williamston, North Carolina

Wendy Soper
Atlanta, Georgia

Charlotte Terry
Vero Beach, Florida

Ann Mills
Raleigh, North Carolina

Liz Capehart
Norfolk, Virginia

# we present a may day tribute to the alumni

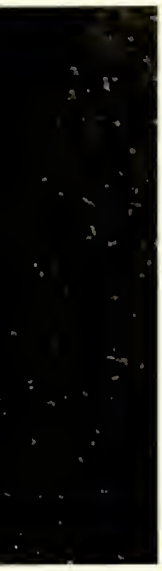

an end of a beginning
and the attainment
of a goal
signify graduation
accomplishment

Each May brings another school year to a close, and the last day draws near. Proud parents and excited girls anticipate with great delight the coming events—a Glee Club concert, a play and step singing. The white handkerchief drops. Then with a tear in her eye and a smile on her face each girl waves her diploma saying "farewell", and all ends on graduation day.

St. Mary's Junior College Library

# shrills of joy ring out the holiday season

Excitement, happiness, and gaiety was everywhere! Routine classes and homework became almost unbearable as those awaited holidays drew near and marking days off the calendar increased the anticipation of that last day. With Thanksgiving, Christmas, and Spring Break came parties, sleep, homecooked meals, and skiing. These leisure times were truly welcomed with true St. Mary's spirit.

# ORGANIZATIONS ORGANIZATIONS O

# organizatio

# increased enthusiasm and leadership are initiated by '69 student government

Through the Student Govenment Association St. Mary's students developed high ideals of citizenship, high ethical standards and firm moral integrity in all areas of campus life. Upon arrival each girl became an automatic member of the Association and committed herself to uphold the standards of St. Mary's through the Honor Code oath. The officers of the Student Government Association acted as a link between the students and faculty.

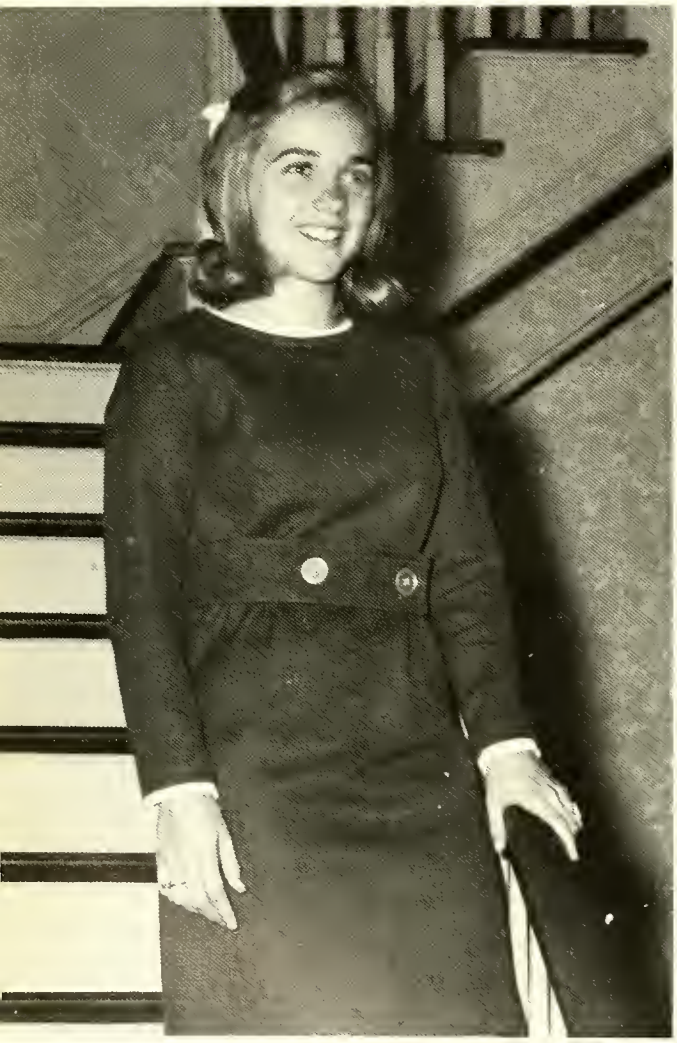

President
Mary Morrison Pennington

Vice President
Pridie Clark

President of Day Students
Martha Davis

Secretary
Patricia Little

Chairman of Hall Council
Mary Douglass

Voting is an important function of the Student Government Association.

Assistant Secretary of Hall Council
Sally Thomason.

Student elections are time consuming for both Patricia and Mary Morrison.

Secretary of Hall Council
Susan Summers

# leg body and honor board perform essential duties for students

Within the Student Government Association were two vital organizations, the Legislative Body and the Honor Board. Through the Legislative Body students submitted signed petitions requesting the passage of new changes in Student Government or constitution rules. Honor Board representatives administered the honor code oath to students at the beginning of the year. After taking the oath students committed themselves to uphold St. Mary's honor system.

*Honor Board*—Ann Reaves, Sue Willingham, Mary Morrison Pennington, Patricia Little, Dru Haley, Kack Harrison.

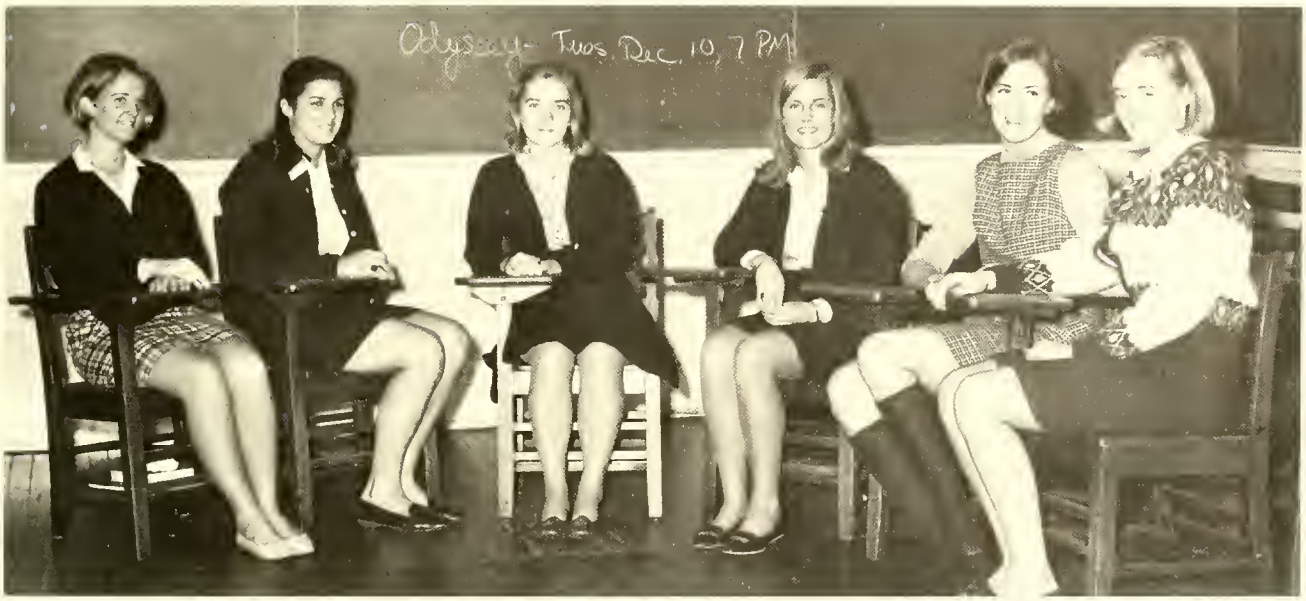


*Leg. Body—First Row:* Susan Byars, Mattie Simmons, Louisa Rogers, Ekky Foss. *Second Row:* Mary Morrison Pennington, Sweetie Seifart, Mary Douglass, Kathryn Heath, Sealy Cross, Corinne Davidson

Hall Council acted as a link between the Student Government Association and the students themselves. The Hall Council was made up of a Chairman, Secretary, Assistant Secretary, three day students, and two counselors from each hall. Through the Hall Council, offenses and regulations not under the authority of the Honor Board were carried out by the Disciplinary Committee, or the Minor Offense Committee. Counselors, who were selected at the end of the year, were responsible for helping new students to adjust and to advise them in their problems.

# hall council is an important link for student problems and activities

Dougie and Susan agree that Hall Council is fun, even if it does require time and work.

First floor West Rock listens attentively to counselor Beth Holder, right Jenny?

*First Row:* Ella Davies, Lynn Allran, Mary Morrison Pennington, Jo Betts Barrett, Christy Willis. *Second Row:* Mardy Gray, Beth Godwin, Jane Brown, Barbara Thompson, Patricia Little, Pridie Clark, Corinne Davidson, Vicki Barrow, Wendy Soper, Mary Douglass, Winnie Morris.

*First Row:* Marian Wolff, Sarah Humphrey, Farley Wallace, Hayden Garges, Nancy Shumadine. *Second Row:* Marcia Myers, Katherine Heath, Polly Cozart, Sealy Cross, Sue Willingham, Jane Aycock, Laura Leslie Powell, Susan Foltz, Bonnie Bowen, Beth Holder, Josie McCall, Doris Stiegman, Sally Woodroof.

*First Row:* Sally Thomason, Suzy Rapp, Teresa Rhodes, Frances Gilliam, Kathy Cherry. *Second Row:* Beth McLean, Susan Summers, Vaughan Earle, Angie Thomas, Suzanne Ellis, Susan Taylor, Josie Peoples, Frances Gordon, Cille Keedwell.

*Altar Guild:* Ann Herman, Josie Peoples, Frances Gordon.

*Choir—First Row:* Mathilde Duffy, Ene Williamson, Ann Doster, Mary Nevitt Sims, Cynty McAlister, Mary Regester. *Second Row:* Ann Reaves, Rosie Hammond, Barbara Houghton, Pam DeVere, Dru Haley, Corinne Davidson, Carol Redding, Liza McConnell.

*Vestry—First Row:* Polly Cozart, Corinne Davidson, Amy Carr. *Second Row:* Christy Willis, Ann Highsmith, Walker Holmes. *Third Row:* Sherri Graham, Suzanne Green, Ella Davies, Marian Wolff, Mr. Baird

*Acolytes—First Row:* Dodie Wilbur, Donna David, Ann Sebrell, Teresa Rhodes, Sally Thomason, Robbie Wall, Kathy Cherry, Sally Breeden, Beth Godwin. *Second Row:* Sarah Colton, Jane Aycock, Lynne Turlington, Judy Bowers, Peggy Griswold, Pam DeVere, Sealy Cross, Sally Tomlinson.

*Crucifers:* Susan Byars, Marty Eskridge, Frances Gordon, Mary Morrison Pennington, Sue Willingham.

# assistants to st. mary's chapel receive rewarding experiences

Considered as a center of school life the Chapel was served by many loyal students. Through such positions as acolytes and crucifers, students carried the cross, took part in the offertory, served at Holy Communion and lighted the candles. Through the Altar Guild students were able to participate in the care of the chapel. Students gave their musical abilities through the Choir. As a newly organized part of the Chapel the Vestry tried to bring more students into actual participation of the service. Special programs at Thanksgiving and Christmas helped to achieve this goal.

# the circle continues to strengthen the unity of st. mary's

Midnight walks throughout the year, blue rings and extreme secrecy described the order of the Circle. The Circle, a most esteemed organization, recognized girls from the college department who were strong promoters of good school spirit and good relationships between students and faculty. As a symbol of unity, the Circle demanded that its members bring all phases of St. Mary's life together. This year's Circle included Suzanne Ellis, President, Jane Aycock, Secretary, Susan Foltz, Treasurer, Sealy Cross, Mary Morrison Pennington, Susan Summers, and Vicki Barrow. During the year several other members were chosen including Kathy Cherry, Patricia Little, and Sally Thomason.

St. Mary's Circle stone, located by Holt dorm, is the center of the induction ceremony.

White hooded robes provide the traditional spirit of Circle inductions.

# throughout the year the beacon honors outstanding freshmen and sophomores

*President:* Cynty McAlister

As an organization based on honor, the Beacon recognized high school students who demonstrated such qualities as humbleness, responsibility and thoughtfulness of others. Most especially these girls worked towards achieving a sincere love for St. Mary's and loyalty to its beliefs. This year's Beacon members, which included Cynty McAlister, President, Marty Eskeridge and Salley Breeden, carried out such projects as working as hospital aides and selling St. Mary's seals. In December two new members, Clyde Williams and Pam DeVere, were inducted.

*Beacon:* Marty Eskridge, Cynty McAlister, Salley Breeden.

# st. mary's activities are led by marshals

Led by Mardy Gray the Marshals acted as St. Mary's official representatives. Marshals were selected from the rising senior class by the Student Body. Among their duties the Marshals checked roll in assembly, ushered at concerts, acted as hostesses for the Faculty-Student Tea, led the students in and out of the chapel before and after services, and participated in Graduation exercises. This year's Marshals included Mardy Gray, Chief Marshal, Anne Holcomb, Wendy Soper, Frances Gilliam, Josie McCall, and Ann Harrell.

What did you say about assembly attendance, Wendy?

*Marshals*—Anne Holcomb; Wendy Soper; Ann Harrell; Mardy Gray, Chief; Josie McCall; Frances Gilliam.

# fire chief, dance marshals, assembly chairman plan various school activities

Leaders of special activities included the Fire Marshal, Dance Marshals, and Assembly Chairman. As Fire Chief, Vicki Barrow and her assistants supervised several fire drills during the year. From each class a girl was selected to act as dance marshal. These four girls worked together with the freshmen to put on the Freshman-Sophomore Dance in February. Twice a week as Assembly chairman, Frances Gilliam planned programs throughout the year for the students and faculty.

*Assembly Chairman:* Frances Gilliam.

*Dance Marshals—First Row:* Lindsey Owens, Holly Foss. *Second Row:* Olivia Grimes, Farley Wallace.

*Fire Marshals—Sitting:* Ella Davies. *Standing:* Polly Cozart; Winnie Morris; Vickie Barrow, Chief; Sally Woodruff; Laura Leslie Powell.

# alumni and student interests on campus are expressed by granddaughters

St. Mary's alumnae are represented by the Granddaughter's Club. Its members are girls whose mothers or grandmothers have attended St. Mary's. This year's projects included a tea for the alumnae and the selling of address books. Through the involvement of each granddaughter, the alumni association comes closer to both students and parents.

*Officers—First Row:* Dockery Roberts, Project Chairman; Patti Graves, Sec.; Louisa Rogers, Project Chairman. *Second Row:* Miss Jane Augustine, Alumni Executive Sec.; Cynty McAlister, V.P.; Katherine Hunter, Pres.; Woody Bobbitt, Treas.

*Junior Granddaughters—First Row:* Sylvia Newell, Woody Bobbit, Dockery Roberts, Olivia Grimes, Jean Dillard, Dan Davis, Sydney Phelps, Chappie Gass, Laura Lee Spencer, Anne Doughty, Liz Capehart, Patti Graves, Mary Regester. *Second Row:* Boyde Gregory, Jane Goodson, Lucy Gilliam, Beth Coltrane, Laura Saunders, Florence Spruill, Lucy Traxler, Kack Harrison, Sally Tomlinson, Walker Holmes, Sweetie Seifart, Margaret McLean, Nancy Eldridge, Ainslie Maxwell, Beth Rogers, Binnie Bartow, Hellen Whitener, Mary Vance.

*Freshmen Granddaughters—First Row:* Marsh Shook. *Second Row:* Coot Ellison. *Third Row:* Ann Highsmith, Emily Dockery, Ekky Foss. *Fourth Row:* Rives Taylor, Peaches Rankin, Holly Foss.

*Sophomore Granddaughter—Standing:* Patricia Moore, Debbie Cornwall, Laura Norris, Louisa Rogers, Cynty McAlister, Margaret Wellons, Lillian James, Martha Langley, Amy Carr, Judy Bowers. *Sitting:* Rosie Hammond, Ann Reaves, Bek Hinkle.

*Senior Granddaughters—First Row:* Anne Graham, Sally Simpson, Ann Herman, Jane Maupin. *Second Row:* Joan McNair, Helen Alford, Bonnie Bowen, Ella Davies, Beth Godwin. *Third Row:* Julie Badger, Frances Gordon, Josie Peoples, Mary Williams, Joslin Schwartz. *Fourth Row:* Betsy Burleson, Paula Edmunds, Frances Gilliam, Katherine Hunter.

# benevolence and goodwill mark the ywca

The Young Women's Christian Association promotes good Christian purposes and works. Members of the YWCA assist the blind and make frequent visits to Dix Hill. Through its projects the YWCA extends help and service to many individuals. At Thanksgiving cans of food were collected from the student body and distributed to needy persons. Christmas spirit was enhanced by carols sung at various institutions. Much is given by the YWCA to brighten the lives of others.

*President:* Mary Nevitt Sims.

It's Christmas and time for carolling for YWCA members.

Hayden Garges, Sara Jane Hargrave, Judy White, Betts Carpenter, Sidney Phelps, Betty Parham, Debbie Lynch, Marcia Myers, Debbie Boyde, Liza McConnell, Ann Highsmith, Anne Reaves.

*YRC Officers:* Joslin Schwartz, Pres.; Meb Brinson, V.P.

*YDC Officers:* Anne Keller, Pres.; Louise Powe, V.P.; Lillian James, Treas.; Amy Carr, Sec.

# election year encourages party politics and campaigns

Yes, Nixon's the one for '68, as all YRC members agree.

Party spirit and volunteer work show that St. Mary's students are vitally interested in the politics of federal and state governments. Through the Young Republicans Club and the Young Democrats Club students have the opportunity to become involved in political opinions. Members spent many hours at the party headquarters in Raleigh working for their favorite candidates last fall. From these various activities YRC and YDC members have broadened their horizons about politics and the election processes.

Plans for students to view election returns are made by the YDC.

# interested students assist st. mary's administrative organizations

Students who were school assistants played a little recognized but vital part at St. Mary's. They helped St. Mary's to function efficiently. All throughout the campus their faithful work was evident. These students did such work as operating the switchboard or language laboratory, serving meals in the cafeteria, totaling laundry expenses, checking permissions for over nights and counting class cuts. These girls deserved great thanks and appreciation for all their kind service.

*Language Lab:* Mary Nevitt Sims.

*Miss R's Assistants:* Anne Graham, Ann Cooper, Ellie Bruno, Bonnie Bowen.

*Library Assistants:* Carlean Moser, Suzanne Green, Pam DeVere.

*Cafeteria Workers:* Jane Semple and Marilee Hall, Head.

*Switchboard Operators:* Joslin Schwartz, Dru Haley, Susan Taylor, Adele Moore, Sheri Graham.

# creativity through literary writings characterize the *muse*

Expression of a student's thoughts and ideas through poetry, prose, and art work create the *Muse,* St. Mary's literary magazine. This year's publications came at Christmas and in the spring, each issue creating imagination and stirring thoughts in each student. This year's controversial themes and unique issues show increased interest in modern creative writing.

*Editor:* Ruth Shuping.

*Sitting:* Debbie Cornwell, K-Cee Colburn, Louisa Rogers, Katherine Hunter, Ann Sebrell, Ruth Shuping. *Standing:* Ann Reaves, Bev Kreiser, Lynne Dunstan.

*Belles: Editors—First Row:* Susan Taylor; Jane Aycock, Editor; Louisa Rogers. *Second Row:* Sweetie Seifart; Doris Steigman; Mathilde Duffy; Vaughan Earle; Sally Thomason; Cynty McAlister; Meredith Nelmes, Assistant Editor; Dru Haley; Frances Gordon.

# controversial editorials draw interest to this year's *belles*

Members of the student body who are interested in journalistic writing contribute to the *Belles,* the school paper. This paper, with articles of school life and events, is published and distributed twice a month and subscribed to by the alumnae, parents, and friends of the school. Each year there are special Christmas, May Day, and Graduation issues giving emphasis to the exciting events.

Even the *Belles* can stimulate Doris' interests in current events.

# new room, camera and summer trip boost *stagecoach* efficiency

Editor Beth Godwin and Assistant Editor Kathy Cherry finally get their last deadline in.

Early planning of the 1969 Stagecoach began in the previous summer when Editor Beth Godwin and Assistant Editor Kathy Cherry visited the American Yearbook Company in Cambridge, Maryland to learn about new ideas for copy and layouts. September brought a staff eager to work in their new Stagecoach room and to take "behind the scene" candids with the Stagecoach's newly purchased camera. Additional pages of this year's book provided more coverage of school activities. Throughout the year members hurry and scurry to meet deadlines often wondering if they will ever get through. But, finally after long hours and staff dedication, the '69 *Stagecoach* was presented in a special May assembly.

Business Manager Michele Donovan and assistant, Jane Wood, seem pleased with their financial success.

*Editors—First Row:* Marsh Pulley, Susan Taylor, Anne Graham, Kack Harrison, Dockery Roberts. *Second Row:* Mary Vance, Ellie Bruno, Betsy Burleson.

A record number of ads were solicited by the *Stagecoach* business staff.

# trained voices create excellence in glee club

Under the direction of Miss Geraldine Cate the Glee Club demonstrated a great enthusiasm for group singing. Through their participation Glee Club members developed an appreciation of music. During the year the group's performances included concerts at Christmas, in the Spring and at Commencement. A particular aspect of the Spring concert was the participation of a men's group. Occasionally the Glee Club performed in community programs.

*First Row:* Scottie Uzzell, Sandra Piver, Lark Hayes. *Second Row:* Ann Slaughter, Marshall Perry, Sarah Chamblee. *Third Row:* Josie Peoples, Susan Austin, Kathy West. *Fourth Row:* Cathy Carstens, Susan Ballard, Anne Keller. *Fifth Row:* Helen Whitener, Kim Brady, Jackie Mooney. *Sixth Row:* Debbie Horton, Jennie Wright, Marcia Myers. *Seventh Row:* Jane Cheshire, Kathy Fenters, Judy Scarborough.

*First Row:* Susan Jones, Mary Newman, Louise Badham, Chappie Gass. *Second Row:* Anne Graham, Patsy McLaurin, Helen Alfred. *Third Row:* Julie Badger, Mathilde Duffy, Lou McMichael. *Fourth Row:* Martha Davis, Jane Blackmore, Kathy Hamby. *Fifth Row:* Anne Cooper, Stannie Farrish, Bonnie Ward.

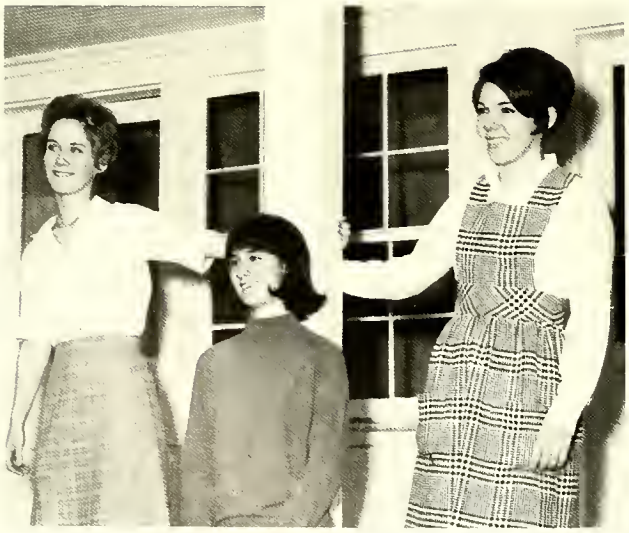

*Glee Club Officers*—Josie Peoples, Pres.; Ann Keller, V.P.; Kathy Fenters, Sec.

# new and old rules are combined to make the '70 handbook

*First Row:* Bonnie Jones, Ann Doster, Angela Buckley. *Second Row:* Debbie Lynch, Laura Graham, Missy Ogle. *Third Row:* Lillian James, Rosie Hammond, Corinne Davidson.

Chairman Corrine Davidson selected two girls from each class to work with her on the St. Mary's Handbook. Toward the end of the year Corrine and her committee met to merge new rules with old rules, discarding any useless ones. As a result of the committee's efforts, new girls received the Handbook before coming in September. A current handbook is always available to the students and faculty.

*Chairman:* Corrine Davidson

# sigma–mu is a booster of school spirit

Through a group effort the Sigmas and Mus, St. Mary's athletic teams, promoted school spirit. New girls joined the two teams by a special Sigma-Mu tapping ceremony. Students supported Sigma-Mu as cheerleaders and spectators. Throughout the year Sigmas and Mus competed against each other in various sports. The winner of the prized plaque was determined by the largest number of points gained. In basketball season girls from both the Sigma and Mu groups composed a team which played Meredith, Carolina and Peace.

*Mu Officers:* Marty Eskridge, V.P.; Connie Johnson, Pres.

*Sigma Officers:* Nancy Biggs, Pres.; Lisa Penny, V.P.

Those track shoes and megaphone must bring victory!

*Letter Club—First Row:* Lisa Penny, Mary Douglass, Sue Willingham, Susan Foltz. *Second Row:* Connie Johnson, Marty Eskridge, Clyde Williams.

*Sigma Cheerleaders:* Mallery Knee, Gayle Cantrell, Betty Lyn Gower, Marilee Hall, Louise Powe, Gail Wickham, Martha Davis, Chief, Betsy Burleson, Sally Bo Andrews, Diane Wyatt, Lisa Partrick, Nan Wilson.

*Mu Cheerleaders:* Jane Fisher, Dida Turner, Jane Wood, Laura Norris, Kaye Wetmore, Grace Irby, Susan Dodd, Woody Bobbitt, Lillian James, Kai Lambeth, Michele Donovan, Julie Badger, Chief.

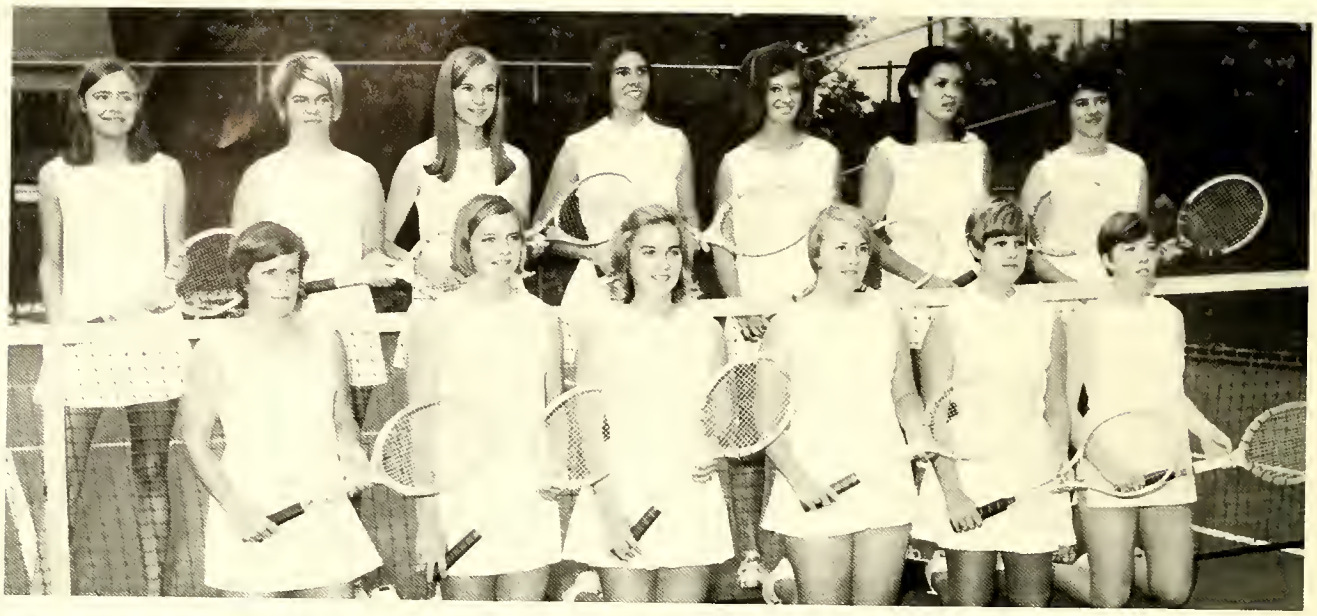

*Tennis Club—First Row:* Nancy Biggs, Marty Eskridge, Mary Morrison Pennington, Lucy Harrison, Jo Ann Peacock, Sally Burn. Absent, Kack Harrison. *Second Row:* Louise Powe, Ann Parrish, Ann Lennon, Connie Johnson, Martha Grundy, Sue Willingham, Mary Douglass.

# forehand, backhand are important to tennis club

Under the coaching of Miss Lou Jones, the Tennis Club encourages girls with advanced skills to play and promotes good sportsmanship through team effort. Tryouts are held at the beginning of every year; the final selection of members is at the start of the second semester. In the spring the team competes in singles and doubles against Peace, Meredith, Carolina, and Salem.

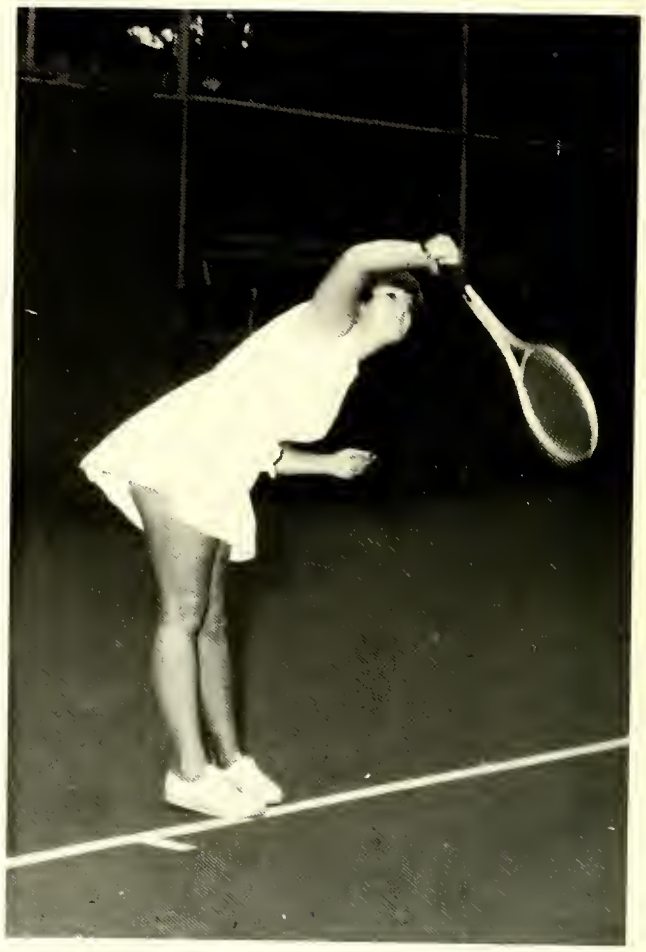

Jo Ann, is that the newest backhand stroke?

Come on and go over!

# thrills under "big top" highlight sea saints' year

Shapes in the pool create artistic effects.

*First Row:* Jean Dillard, Sydney Phelps, Debbie Frank, Bek Hinkle, Dockery Roberts. *Second Row:* Suzanne Green, Sweetie Seifart, Anne Holcomb, Martha Langley, Katherine Heath. *Third Row:* Beth Foster.

Excellent opportunity for advanced swimmers to further their swimming techniques is provided by Sea Saints, the water ballet team. Each member is chosen by her ability to execute precision and timing in the performance of stunts. During the year the group conducts the Sigma-Mu swimming meet and helps the faculty with swimming and gymnastics. The highlight of this year was the performance of a water show, "The Circus", put on for the students, faculty, and public.

*Caparettes:* Christy Willis, Mary Burhoe, Lynne Dunstan, Judy Biggers, Stannie Farish, Joslin Schwartz, Ruth Shuping, Cille Keedwell.

High-kicking Caparette goblins entertain at Halloween assembly

*President:* Christy Willis

# caparettes become high kickers

Heel! Toe! The Caparettes tap energetically across the stage. President Christy Willis leads St. Mary's tap dancers through many hours of diligent practice. During the year the Caparettes put on performances at Halloween, Christmas, and May Day.

Carolyn Coughenour, Julia Barfield, Susan Byars.

Susan Lutz, Gayle Cantrell, Becky Tuttle, Allison Davis.

Debby Horton, Laura Holloway, Susan Summers.

# grace and beauty fill movements of orchesis members

Advanced dancers improved their skills through Orchesis, St. Mary's ballet group. Under the direction of Mrs. Doris Bailey the members of Orchesis exhibited the artistic qualities of ballet in an assembly at Christmas and in the production of the May Day festivities. New members were chosen by their ability in classical and modern dance.

President: Laura Holloway.

# *harvey* is real for dramatics club

Under the leadership of President Jo Betts Barrett members of the Dramatics Club learn that besides good acting many other factors such as make-up, costumes, lighting and directing work together to produce a successful play. Anyone who is interested in the theatre can participate in St. Mary's dramatic productions. During this year the Dramatics Club put on two plays, one at Thanksgiving, *Harvey*, and other at Graduation.

*Officers:* Bacot Wright, V.P.; Jo Betts Barrett, Pres.

*Dramatics Club–First Row:* Billie Mace, Betsy Burleson, Bev Kreiser, Ellie Bruno, Charlotte Terry, Marty Eskridge, Ann Reaves, Jo Betts Barrett. *Second Row:* Debbie Boyd, Karen Connelly, Jenny Wiggins, Katherine Hunter, Mardy Gray, Stannie Farrish, Bacot Wright. *Third Row:* Dee Dee Kendrick, Nancy Snow, Dottie Scardon, Rosie Hammond, Jane Fisher.

*Harvey* play practice takes time, dedication, and hard work.

# dramatic excellence rewarded by saint genesis

*Kneeling:* Jo Betts Barrett. *Sitting:* Mr. Weiner, Mr. Roberts. *Standing:* Bacot Wright, Mary Burhoe.

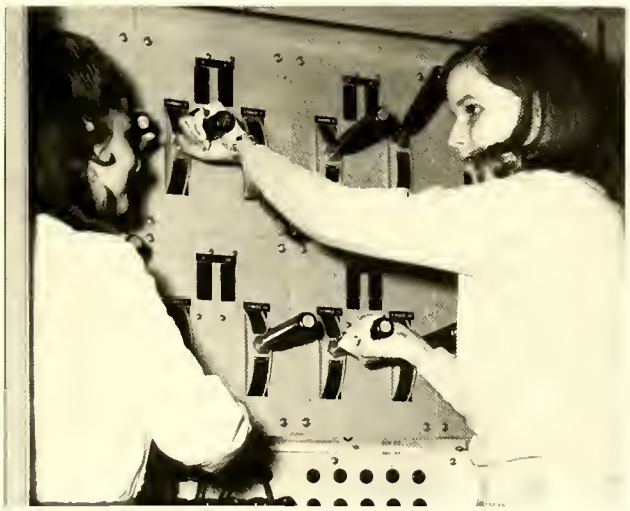

Within the Dramatics Club is St. Genesis, the honorary dramatic society. The selection of members is based on character, co-operation, dedication, scholastic achievement, and contribution to the theater. St. Genesis's membership includes Mary Burhoe, Jo Betts Barrett, and Bacot Wright. Honorary members are Mr. John U. Tate and Mr. Donald Roberts.

Lighting effects are perfected by Jo Betts Barrett and Mary Burhoe.

Those white faces could scare any new St. Genesis inductee.

# moroccos, bongos, and a tub keep cold cuts playing

We are proud of these, our original seven Cold Cuts.

A tamberine sounds and Beth Holder shouts "May I".

President Barbara Thompson truly enjoys plucking her traditional tub.

It's that time again. All over the campus moraccas shake, bongos sound, spoons clatter, and seniors sing. Seniors are trying out for Cold Cuts, St. Mary's washtub band. Several times this year President Barbara Thompson and her Cold Cuts group selected new members. Throughout the year the Cold Cuts performed for school assemblies, fraternities, and civic programs in the Raleigh area. In the Spring seven new Cold Cuts were chosen from the Junior class to carry on the Cold Cuts sound.

"Cold Cuts, Cold Cuts, get 'em from your butcher man . . .!"

Ann Parrish loves those Cold Cuts!

Ann Sebrell, Cille Keedwell, and Ruth Shuping!

Corinne Davidson loves those fraternity parties!

These are our Cold Cuts for '68–'69: Ann Harrell, Pam Fellos, Ruth Shuping, Barbara Thompson, Ann Sebrell, Beth Holder, Bacot Wright, Cille Keedwell, Kay Wetmore, Jane Brown, Ann Parrish, Paula Edmunds, and Corinne Davidson.

# personalities personalities per

# personalities

# senior class

President
SEALY CROSS

Vice President
BETH McLEAN

Treasurer
SUZY RAPP

Secretary
JULIE BADGER

VERNA ATTMORE
Washington, N.C.

JANE AYCOCK
Raleigh, N.C.

DEBBIE AYSCUE
Monroe, N.C.

KIT ABBITT
Winter Park, Fla.

ANNA ANDREWS
Columbia, S.C.

HELEN ALFORD
Charlotte, N.C.

JUDITH ALEXANDER
Charles Town, W.Va.

JO BETTS BARRETT
Greenville, N.C.

SUSAN BALLARD
Greenville, S.C.

GAYLE BANNER
Kingsport, Tenn.

ALISON ANDERSON
Houston, Texas

VICKI BARROW
Morehead City, N.C.

NANCY BIGGS
Raleigh, N.C.

TERRY BLACK
Charlotte, N.C.

KERR BLACKWELL
Oxford, N.C.

SUSAN BRASWELL
Fayetteville, N.C.

DEBBIE BOYD
Mount Olive, N.C.

BONNIE BOWEN
Tifton, Ga.

MEB BRINSON
High Point, N.C.

JANE BROWN
Greenville, Del.

CATHY BROOKS
Elberton, Ga.

FRAN BRITT
Severn, N.C.

CATHY CANADAY
Benson, N.C.

ELLIE BRUNO
Cayce, S.C.

BETSY BURLESON
Arlington, Va.

MARY BURHOE
Burnsville, N.C.

PRIDIE CLARK
Fayetteville, N.C.

RETTA CARR
Danville, Va.

KATHY CHERRY
Rocky Mount, N.C.

JEANNIE CANNON
Charleston, S.C.

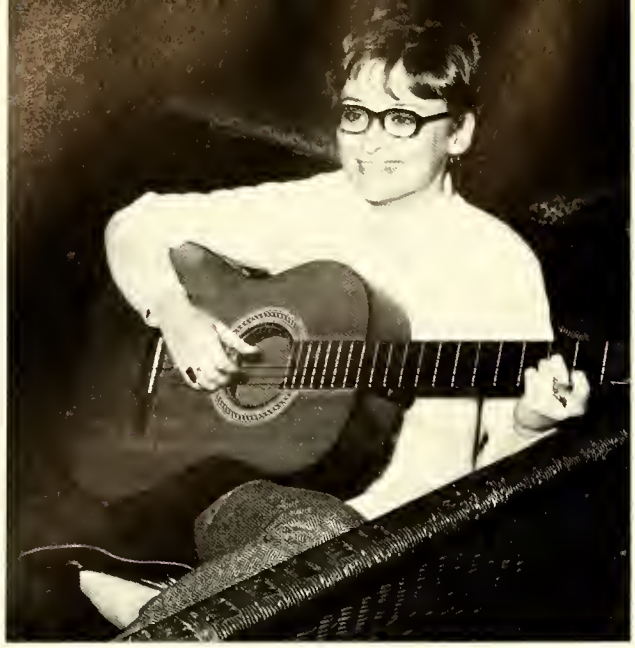

ELLA DAVIES
Florence, S.C.

JEFF CROSS
High Point, N.C.

CORINNE DAVIDSON
Jacksonville, Fla.

ROSS DAVIS
Clarksville, Va.

ANNE COOPER
Charlotte, N.C.

SARAH COLTON
Asheville, N.C.

POLLY COZART
Fuquay Varina, N.C.

CHRISTY WILLIS
Naples, Fla.

MARTHA DAVIS
Raleigh, N.C.

DOUGIE DOUGLASS
Columbia, S.C.

ELOISE DUBOSE
Columbia, S.C.

MICHELE DONOVAN
Raleigh, N.C.

PAULA EDMUNDS
Halifax, Va.

KATIE ELLISON
Greensboro, N.C.

CARMEN ELLIOTT
Raleigh, N.C.

SUSANNE ELLIS
Mobile, Ala.

DORIS STIEGMAN
Vienna, Va.

BARBARA THOMPSON
Charlotte, N.C.

ANNE GLENN
Winston-Salem, N.C.

HAYDEN GARGES
Atlanta, Ga.

WENDY SOPER
Atlanta, Ga.

BETH HOLDER
Charlotte, N.C.

MATHILDE DUFFY
New Bern, N.C.

MARDY GRAY
Whiteville, N.C.

SARA JANE HARGRAVE
Gibson, N.C.

ANN HARRELL
Edenton, N.C.

FRANCES GORDON
Durham, N.C.

BETH GODWIN
Greensboro, N.C.

VIRGINIA GOTHERMAN
Charlotte, N.C.

ANNE GRAHAM
Edenton, N.C.

VIRGINIA GODWIN
Dunn, N.C.

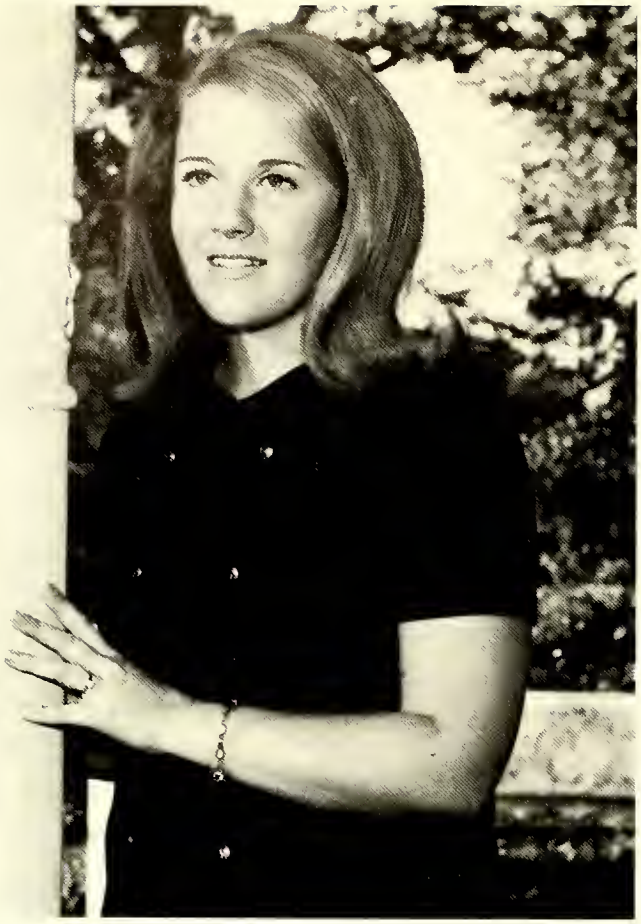

LUCY HARRISON
Charlotte, N.C.

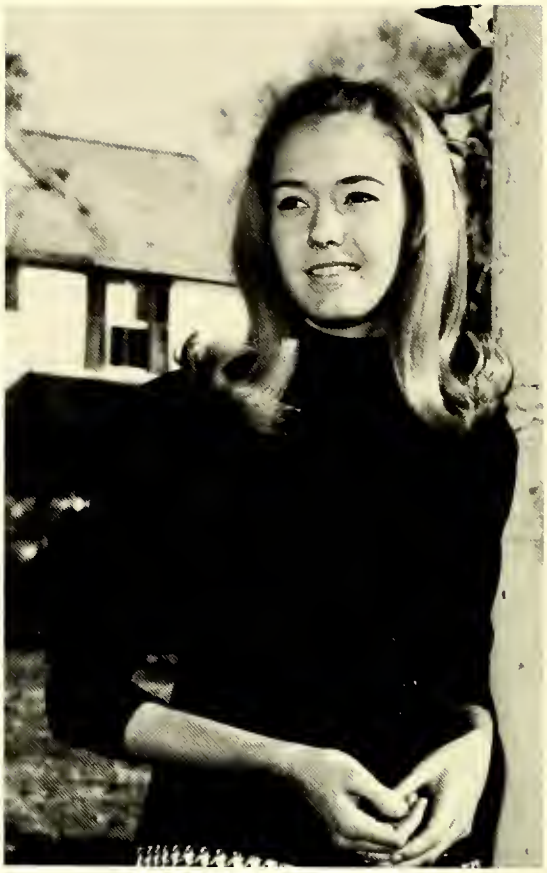

KATHRYN HEATH
Charlotte, N.C.

KATHERINE HUNTER
Danville, Va.

DEBBIE HORTON
Raleigh, N.C.

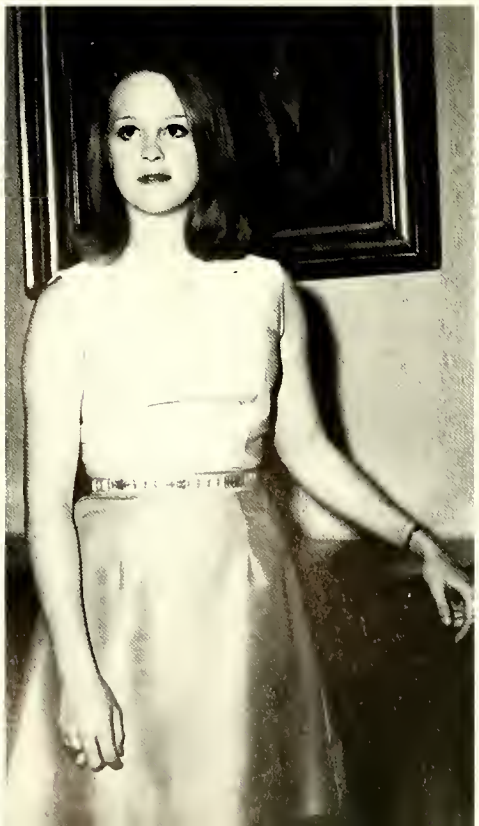

ANNE HOLCOMB
Spartanburg, S.C.

LUCY HOLLIS
Badin, N.C.

NANCY HELMS
Raleigh, N.C.

ANN HERMAN
Greensboro, N.C.

CILLE KEEDWELL
Emporia, Va.

VARA JOHNSON
Kinston, N.C.

CONNIE JOHNSON
Fuquay Varina, N.C.

SUSAN JOHNSON
Greensboro, N.C.

BONNIE JONES
Beaufort, S.C.

DEE DEE KENDRICK
Lenoir, N.C.

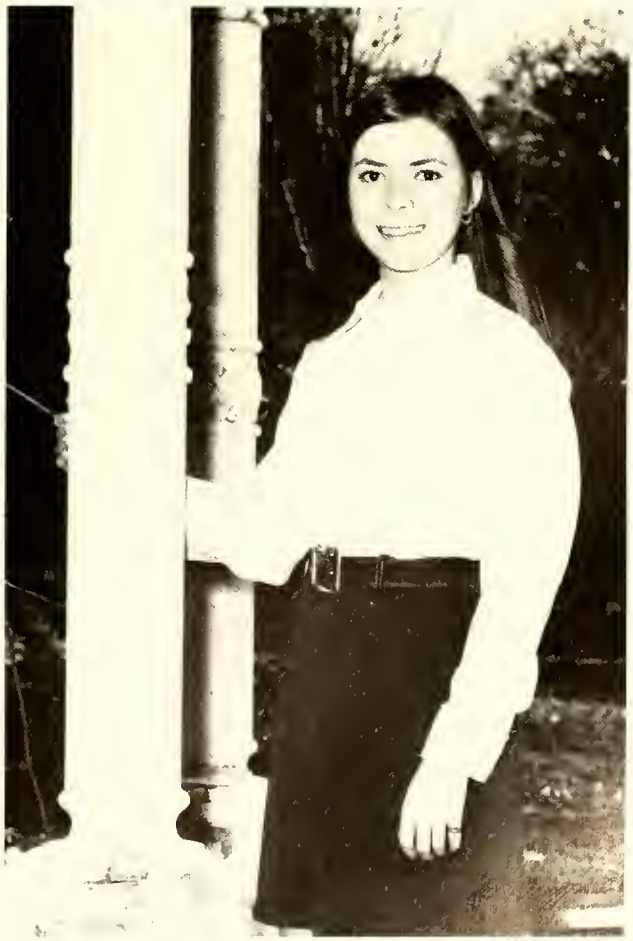

GENIE HUTCHESON
Chase City, Va.

SUSAN FOLTZ
Raleigh, N.C.

BETH FOSTER
Bluefield, W. Va.

FRANCES GILLIAM
Virginia Beach, Va.

PAM FELLOS
Charlotte, N.C.

KAY KRAMER
Raleigh, N.C.

PATRICIA LITTLE
Greensboro, N.C.

PAM LOKEY
Raleigh, N.C.

DEBBIE LYNCH
Atlanta, Ga.

LENNA LOVELAND
High Point, N.C.

GAIL LYBROOK
Winston-Salem, N.C.

JANE MAUPIN
Raleigh, N.C.

JOAN MacNAIR
Raleigh, N.C.

ASHLEY MAWYER
Sanford, N.C.

JANE MILBRATH
Elizabeth City, N.C.

ELLEN MYERS

Charleston, S.C.

WINNIE MORRIS

Fayetteville, N.C.

JOSIE McCALL

Baltimore, Md.

MARCIA OUZTS
Lumberton, N.C.

MARCIA MYERS
Washington, N.C.

MEREDITH NELMS
Kinston, N.C.

MARSHALL PERRY
Wise, N.C.

ANN PARRISH
Winston-Salem, N.C.

JOSIE PEOPLES
Warrenton, N.C.

MARY MORRISON PENNINGTON
Tarboro, N.C.

SUNNY PASSMORE
Atlanta, Ga.

SUE NORTON
Newark, Del.

LUCIA QUINN
Georgetown, S.C.

LAURA LESLIE POWELL
Oxford, N.C.

KAREN PHILLIPS
Charlotte, N.C.

JOSLIN SCHWARTZ
Sanford, N.C.

ANN SEBRELL
Charlotte, N.C.

TERESA RHODES
Rocky Mount, N.C.

CAROL RENGER
Albemarle, N.C.

SALLY SIMPSON
Williamston, N.C.

BECKY REID
Suffolk, Va.

JO ROSS
Richmond, Va.

MARIE SHARPE
Raleigh, N.C.

NANCY SHUMADINE
Norfolk, Va.

SARAH HUMPHREY
Columbia, S.C.

MARY OLSON
Columbia, S.C.

SUSAN SIMPSON
Winston-Salem, N.C.

RODDIE SNYDER
Norfolk, Va.

SUSAN SUMMERS
East Point, Ga.

MARY NEVITT SIMS
Atlanta, Ga.

ANGIE THOMAS
Elizabethtown, N.C.

SUSAN TAYLOR
Staunton, Va.

CAROL SOUTHARD
Winston-Salem, N.C.

JANE TOMS
Martinsville, Va.

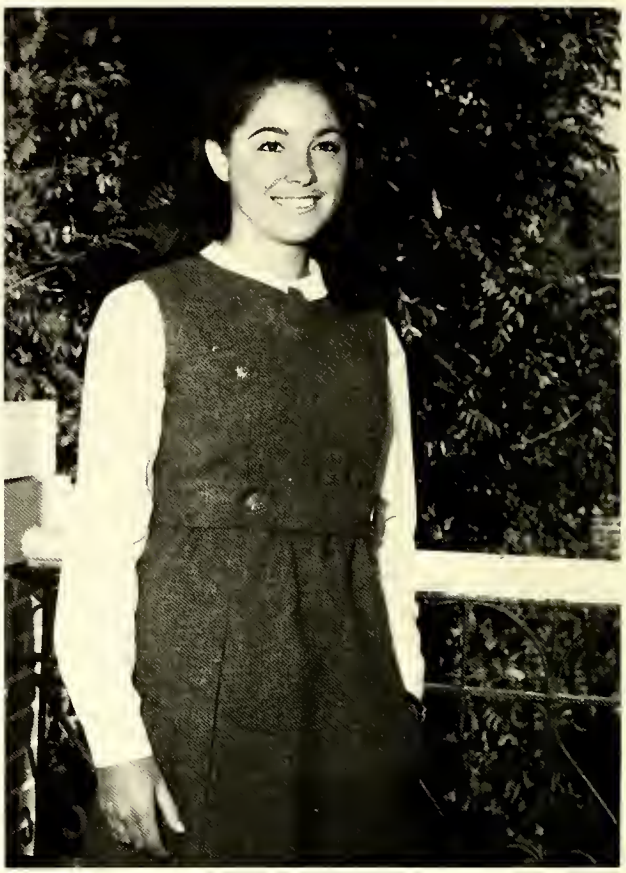

DEE DEE WALTON
Palm Beach, Fla.

FARLEY WALLACE
Shelby, N.C.

SALLY THOMASON
Fayetteville, N.C.

RUTH SHUPING
Greensboro, N.C.

KARYL THOMAS
Burlington, N.C.

SUSAN VOORHEES
Morehead City, N.C.

SUSAN WARD
Raleigh, N.C.

CATHY WELLS
Wilmington, N.C.

KATHY WEST
Statesville, N.C.

KAY WETMORE
Raleigh, N.C.

JUDY WHITE
Jarratt, Va.

MARY WILLIAMS
Candor, N.C.

BEV WHITE
Charlotte, N.C.

JENNY WRIGHT
Augusta, Ga.

BACOT WRIGHT
Greenville, N.C.

MARIAN WOLFF
Atlanta, Ga.

SUE WILLINGHAM
Rome, Ga.

SALLY WOODROOF
Greensboro, N.C.

RUTH WOOTEN
Kinston, N.C.

# st. mary's student body selects eight

MARY DOUGLASS

FRANCES GILLIAM

PATRICIA LITTLE

PRIDIE CLARK

# outstanding seniors for 1968–69

POLLY COZART

MARY MORRISON PENNINGTON

SUSAN SUMMERS

SEALY CROSS

# junior class

SUSAN BYARS
President

COLLINS STUKES
Secretary

BETSY WHARTON
Vice President

WOODY BOBBITT
Treasurer

*Susan Jean Anderson*
Ahoskie, N.C.

*Mary Miles Andrews*
Greensboro, N.C.

*Nancy Love Andrews*
Goldsboro, N.C.

*Mary Emily Austin*
Albemarle, N.C.

*Julia Weskett Barfield*
Wilmington, N.C.

*Virginia Lee Barnard*
Frankfort, Ky.

*Anne Lister Barnwell*
*Atlanta, Ga.*

*Carolyn Strother Barret*
Hazard, Ky.

*Elizabeth Dinford Bartow*
Fairfax, Va.

*Jeannie Burke Battaile*
Winchester, Va.

*Carole Jordan Beasley*
New Bern, N.C.

*Catharine Hunter Betty*
Asheville, N.C.

*Julia Catherine Biggers*
Charlotte, N.C.

*Susie Rogers Bizzell*
Kinston, N.C.

*Jane Lee Blackmore*
Warsaw, N.C.

*Mary Wood Bobbitt*
Rocky Mount, N.C.

*Susan Victoria Bowles*
Shelby, N.C.

*Mary Kimberly Brady*
Morehead City, N.C.

*Susan Elizabeth Brandt*
Riegelwood, N.C.

*Laura Jorgann Bullard*
Greensboro, N.C.

*Anna Poole Burgwyn*
Woodland, N.C.

*Jan Elizabeth Burnette*
Florence, S.C.

*Susan Whitehead Byars*
Dunedin, Fla.

*Sherwood Odum Byrd*
Raleigh, N.C.

*Constance Clarke Campbell*
Winston-Salem, N.C.

*Gayle Meredith Cantrell*
Greensboro, N.C.

*Elizabeth Ruth Capehart*
Norfolk, Va.

*Anne Betts Carpenter*
Richmond, Va.

*Elinor Lane Carson*
Charlotte, N.C.

*Cathryn Jane Carstens*
Raleigh, N.C.

"I'll be ready in five minutes."

*Donna Marea Cayton*
New Bern, N.C.

*Sarah Vaughan Chamblee*
Waverly, Va.

*Jacqueline Lee Chappell*
Clarksville, Va.

*Jane Efland Cheshire*
Efland, N.C.

*Jennie Taber Clarkson*
Columbia, S.C.

*Kristine Sherwood Colburn*
Wichita, Kansas

*Elizabeth Lee Coltrane*
Madison, N.C.

*Martha Karen Connelly*
Morganton, N.C.

*Carolyn George Coughenour*
Winston-Salem, N.C.

*Cecelia Ann Courtney*
Greensboro, N.C.

*Helen Mardre Cowper*
Windsor, N.C.

*Sarah Jane Craig*
Ballwin, Mo.

*Mary Constance Darby*
Vidalia, Ga.

*Donna Jo David*
Columbia, S.C.

*Allison Louise Davis*
Savannah, Ga.

*Dana Alexander Davis*
Omaha, Neb.

*Judith Elizabeth Denning*
Benson, N.C.

*Harriet Fountain Dill*
Rocky Mount, N.C.

*Jean Navassa Dillard*
Charlotte, N.C.

*Marguerite McPheeters Dixon*
Carlisle Barracks, Pa.

*Susan Elizabeth Dodd*
Raleigh, N.C.

*Anne Eleanor Doster*
Lancaster, S.C.

*Anne Weston Doughty*
Johnson City, Tenn.

*Lucia DeWolfe Drury*
Greensboro, N.C.

*Brookie Olive Dunn*
Benson, N.C.

*Alice Lynne Dunstan*
Elizabeth City, N.C.

*Douglas Wheeler Durden*
Richmond, Va.

*Jeanne Elizabeth Edwards*
Montgomery, Ala

*Patricia Diane Edwards*
Seaboard, N.C.

*Nancy Ellen F. Eldridge*
Orange, Va.

*Marion Ward Everett*
Plymouth, N.C.

*Stanford Ann Farish*
Wake Forest, N.C.

*Virginia Markey Farmer*
Lexington, N.C.

*Barbara Ann Fearney*
Gainesville, Ga.

*Kathryn Elwyne Fenters*
Florence, S.C.

*Camilla Jo Fisher*
Raleigh, N.C.

*Deborah Jane Fisher*
Greenwood, S.C.

*Diane Randolph Fletcher*
Chapel Hill, N.C.

*Chappell Anderson Gass*
Lookout Mountain, Tenn.

*Judith Woodsum Gentry*
Richmond, Va.

*Nancy Lynn Gheesling*
Winston-Salem, N.C.

*Lucy Cooper Gilliam*
Henderson, N.C.

*Carroll Tobey Gilmore*
Baltimore, Md.

*Alice Jane Goodson*
Winston, N.C.

*Betty Lynn Gower*
Grifton N.C.

*Laura Ligon Graham*
Charlotte, N.C.

*Sharon Lee Graham*
Charlotte, N.C.

*Patti Rubelle Grayes*
Washington, N.C.

*Suzanne Green*
Tazewell, Va.

*Boyd Thorne Gregory*
Weldon, N.C.

*Olivia Russell Grimes*
Washington, N.C.

*Margaret Magenta Griswold*
Norfolk, Va.

What would we do without *them* books?

*Martha Dean Grundy*
Houston, Texas

*Drucilla Gatewood Haley*
South Boston, Va.

*Jane Eastman Hall*
Charleston, W. Va.

*Pamela Sue Hargis*
Fayetteville, N.C.

*Katharine Curtis Harrison*
Rocky Mount, N.C.

*Barbara Jean Hartley*
Willingboro, N.J.

*Lydia Alice Haslam*
Charlotte, N.C.

What a time to get a headache!

*Myrtle Ward Havens*
Tarboro, N.C.

*Lark Teresa Hayes*
Wilmington, N.C.

*Marian Elizabeth Hicks*
Rocky Mount, N.C.

*Nancy Anderson Hines*
Danville, Va.

*Patricia Ann Holder*
Raleigh, N.C.

*Laura Lee Holloway*
Richmond, Va.

*Anne Keene Holmes*
Cola, S.C.

*Frances Walker Holmes*
Fayetteville, N.C.

*Adelaide Burke Horton*
Statesville, N.C.

*Barbara Lynn Houton*
New Bern, N.C.

*Helen Keyan Johnson,*
Petersburg, Va.

*Susan Ashford Jones*
New Bern, N.C.

*Agnes Lee Joyner*
Farmville, N.C.

*Anne Davidson Keller*
Smithfield, N.C.

*Emily Wilson Kilpatrick*
Robersonville, N.C.

*Julia Elizabeth Kirkland*
Richmond, Va.

Empty again! I didn't want any anyway.

*Alma Mallery Knee*
Charlotte, N.C.

*Dana Whitley Knight*
Lewisburg, W. Va.

*Mary Seibels Lanier*
Montgomery, Ala.

*Sara Gilmore Lennon*
Lumberton, N.C.

*Susan Wynn Lutz*
Greensboro, N.C.

*Billie Mace*
Beaufort, N.C.

*Ainslie Pickney Maxwell*
Williamsburg, Va.

*Barbara Armstrong Miller*
Ahoskie, N.C.

*Janet Mason Miller*
Martinsville, Va.

*Marshall June Miller*
Fayetteville, N.C.

*Ann Taylor Mills*
Raleigh, N.C.

*Adele Petigru Moore*
Raleigh, N.C.

*Margaret Lee Moore*
Columbia, S.C.

*Sarah Catherine Morrison*
Gulf Breeze, Fla.

*Elizabeth Ann Morton*
Birmingham, Ala.

*Margaret deRossett McLean*
Fayetteville, N.C.

*Dorothy Louise McMichael*
Madison, N.C.

*Anita Anne McNulty*
Greensboro, N.C.

*Sylvia Green Newell*
Williamston, N.C.

*Mary Leigh Newman*
Siler City, N.C.

*Marie Andrews Ourednik*
Newport News, Va.

*Betty Howell Parham*
Atlanta, Ga.

*Rachel McCanless Perry*
Windsor, N.C.

*Harriet Dean Phelps*
Middletown, R.I.

*Sydney Anne Phelps*
Lumberton, N.C.

*Louise Banks Powe*
Durham, N.C.

*Marshall Spears Pully*
Rocky Mount, N.C.

Representative hall meeting?

*Mary Ruffin Regester*
Richmond, Va.

*Elizabeth Ruffin Roberson*
Tarboro, N.C.

*Mary Dockery Roberts*
Chapel Hill, N.C.

*Anna Pierce Robinson*
Greensboro, N.C.

*Virginia Miller Rodgers*
Greenwood, S.C.

*Lillian Lochrane Rudolph*
Atlanta, Ga.

*Sydney Washington Sager*
Danville, Va.

*Emma Lou Sanders*
Wendell, N.C.

*Laura Meredith Saunders*
Plymouth, N.C.

*Joan Taliaferro Savage*
Richmond, Va.

*Judith Leigh Scarborough*
Raleigh, N.C.

*Harriette Whitner Seifart*
Charlotte, N.C.

*Jane Starke Semple*
Camden, S.C.

*Margaret Rebecca Shinn*
Gaffney, S.C.

*Mattie Ashburn Simmons*
Tarboro, N.C.

*Dorothy Graham Skardon*
Walterboro, S.C.

*Jenifer Page Smith*
Raleigh, N.C.

*Marjorie Cleaves Smith*
Goldsboro, N.C.

*Virginia Christie Smith*
Spartanburg, S.C.

*Laura Lee Spencer*
Lynchburg, Va.

What's up your sleeve, Penny?

*Florence Estelle Spruill*
Chase City, Va.

*Kathryn Gray Squires*
Charlotte, N.C.

*Gloria Lyn Stapleton*
Fayetteville, N.C.

*Deborah Ruth Stephenson*
Red Springs, N.C.

*Carolyn Elizabeth Stevens*
Richton, Miss.

*Mary Craig Stewart*
Fayetteville, N.C.

*Mary Taylor Strange*
Wilmington, N.C.

*Margaret Collins Stukes*
Charlotte, N.C.

*Frances Anne Suthers*
Roanoke, Va.

*Sarah Richardson Taylor*
Asheville, N.C.

*Elizabeth Stanworth Thumm*
Norfolk, Va.

*Sally Sutton Tomlinson*
Charlotte, N.C.

*Lucy London Traxler*
Greenville, S.C.

*Barbara Massie Tunstall*
McKenney, Va.

*Rebecca Linn Tuttle*
Springfield, Ohio

*Florence Carter Lerch Twitty*
Spartanburg, S.C.

*Jane McFarland Upton*
Troutman, N.C.

*Martha Scott Uzzell*
Black Mounain, N.C.

*Mary Currell Vance*
Greensboro, N.C.

*Gay Shawn Vandiver*
Johnson City, Tenn.

*Phyllis Patton Van Lear*
Charlottesville, Va.

*Susan Robertson Wall*
Asheville, N.C.

*Sandra Joye Walser*
Charlotte, N.C.

*Sara Frances Walters*
La Grange, N.C.

*Louise Elizabeth Watkins*
Orlando, Fla.

*Ann Elizabeth Welfare*
Snow Hill, N.C.

*Betsy Freeman Wharton*
Goldsboro, N.C.

*Dona Norwood Whitehurst*
Greenville, N.C.

*Helen Louise Whitener*
Hickory, N.C.

*Laura Lee Whitener*
Gastonia, N.C.

*Jennifer Lawrence Wiggins*
Wilson, N.C.

*Theodora Bonnell Wilbur*
Mt. Pleasant, S.C.

*Joanne Marie Wilkins*
Raleigh, N.C.

*Catherine Bradley Wilkinson*
Charlotte, N.C.

*Aline Conard Williamson*
Columbia, S.C.

*Julie Beth Wilson*
Cary, N.C.

*Mildred Frances Wilson*
Wilson, N.C.

*Jane Allen Wood*
Raleigh, N.C.

*Carol Jean Woods*
Charlotte, N.C.

*Courtenay Marshall Young*
Charlotte, N.C.

Would you believe? No more Saturday classes!

Even the broom closet assumes an intellectual atmosphere when Emily enters.

Holt girls add their two-bits to Mary's conversation.

White Elephants never forget and neither will Sue!

# sophomore class

PAM DE VERE
President

AMY CARR
Vice-President

MARILYN KIRKLAND
Treasurer

SUSAN AUSTIN
Secretary

*Susan Gael Austin*
Orange, Va.

*Julia Barbara Bowers*
Jackson, N.C.

*Laura Salley Breeden*
Bennettsville, S.C.

*Anne Amis Brewer*
Raleigh, N.C.

*Patricia Ann Buddengagen*
Raleigh, N.C.

*Amy Winston Carr*
Durham, N.C.

*Deborah Avery Cornwell*
Chapel Hill, N.C.

*Pamela Erskine DeVere*
Morganton, N.C.

*Sylvia Ann Edgerton*
Charlotte, N.C.

*Martha Porter Eskridge*
Greensboro, N.C.

*Mary Lee Hall*
Belmont, N.C.

*Kathleen Cecile Hamby*
Raleigh, N.C.

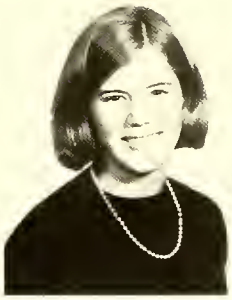

*Rosalie Hazlehurst Hammond*
Cartersville, Ga.

*Patricia Carol Harward*
Pittsboro, N.C.

*Mary Rebekah Hinkle*
Greensboro, N.C.

*Lillian Duer James*
Hamlet, N.C.

*Beverly Hale Johnson*
Raleigh, N.C.

*Deborah Mason Johnson*
Raleigh, N.C.

*Marilyn McPherson Kirkland*
South Hill, Va.

*Beverly Karen H. Kreiser*
White Stone, Va.

*Martha Roberta Langley*
Kinston, N.C.

*Charlotte Llewellyn Latham*
Bethel, N.C.

*Mary Catherine Legget*
Tarboro, N.C.

*Cynthia Vaughn McAlister*
Fries, Va.

*Corinne Pate McLaurin*
Rowland, N.C.

*Miriam Blount Manning*
Williamston, N.C.

*Martha Wilson Mathias*
Raleigh, N.C.

*Nancy Barrett Milliken*
White Marsh, Va.

*Patricia Ann Moore*
Raleigh, N. C.

*Carlean Heidi Moser*
Chapel Hill, N.C.

*Laura Twitty Norris*
Raleigh, N.C.

*Julia Bynum Parsons*
Raleigh, N.C.

*Lisa Karen Penny*
Raleigh, N.C.

*Susanne Lyles Reaves*
Monmouth Beach, N.J.

*Sarah Louisa Rogers*
Washington, D.C.

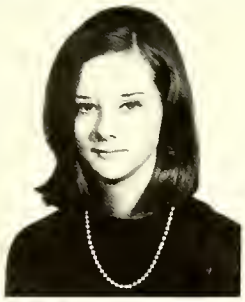

*Elizabeth Wells Romeneck*
APO San Francisco, Calif.

*Sara Elizabeth Senter*
Raleigh, N.C.

*Susan Elizabeth Simpson*
Rocky Mount, Va.

*Ann Laughlin Slaughter*
Reedville, Va.

*Charlotte Ness Terry*
Vero Beach, Fla.

*Margaret Lynne Turlington*
Clinton, N.C.

*Margaret Elizabeth Wellons*
Smithfield, N.C.

*Dorothy Gail Wickham*
Tarboro, N.C.

*Lucy Clyde B. Williams*
Raleigh, N.C.

*Melissa Leigh Williamson*
Raleigh, N.C.

*Sue Lane Winstead*
Kilmarnock, Va.

*Dianne Houston Wyatt*
Raleigh, N.C.

Watcha waiting for Freddie?

Well, what do you expect?

# freshman class

PEACHES RANKIN
President

DELL PARKER
Vice President

JO ANN PEACOCK
Secretary

SALLIE BO ANDREWS
Treasurer

*Sallie Boren Andrews*
Greensboro, N.C.

*Mary Melanie Beall*
Lenoir, N.C.

*Carolyn Louise Bennett*
Burlington, N.C.

*Mary Rives Brown*
Martinsville, Va.

*Sallie Duncan Burn*
Jacksonville, Fla.

*Frances Imogene Capehart*
Windsor, N.C.

*Jo Ann Capps*
Jacksonville, N.C.

*Deborah Adrienne Cline*
Salisbury, N.C.

*Sally Lawson Dillard*
South Boston, Va.

*Emily Cheshire Dockery*
Rockingham, N.C.

*Corinne Lewis Ellison*
Columbia, S.C.

*Helen Crenshaw Foss*
Chevy Chase, Md.

*Olive Echols Foss*
Spartanburg, S.C.

*Deborah Louise Frank*
Ahoskie, N.C.

*Elizabeth Marshall Gardner*
Fayetteville, N.C.

*Kathleen Long Graham*
Raleigh, N.C.

*Allison Jane Hall*
Raleigh, N.C.

*Rebecca Ransom Hannah*
Concord, N.C.

*Elizabeth Lee Hennessee*
Raleigh, N.C.

*Ann Cameron Highsmith*
Fayetteville, N.C.

*Grace Walker Irby*
Raleigh, N.C.

*Katherine Leigh Johnston*
Wilmington, N.C.

*Pamela Jean Johnston*
Raleigh, N.C.

*Joyce Virginia Kilpatrick*
Smithfield, N.C.

*Katherine Leigh Lamberth*
High Point, N.C.

*Judith Anne Lawrence*
Raleigh, N.C.

*Margaret Wilson Lucas*
Kinston, N.C.

*Page Campbell Manly*
Raleigh, N.C.

*Louise Otta Mante*
New Bern, N.C.

*Marguerity Pearson Morrow*
Chapel Hill, N.C.

*Eliza Riggs McConnell*
Southern Pines, N.C.

*Miriam Coley McDonald*
Raleigh, N.C.

*Mary Melissa Ogle*
Moraga, Calif.

*Beverly Lynn Palmer*
Youngsville, N.C.

*Laura Dell Parker*
Woodland, N.C.

*Louisa Cutlar Partrick*
Wadesboro, N.C.

*Jo Ann Peacock*
Goldsboro, N.C.

*Lila Saunders Rankin*
Gastonia, N.C.

*Linda Carol Redding*
Asheboro, N.C.

*Melissa Lemuel Sanders*
Holly Springs, N.C.

*Karen Saunders Shepard*
Smithfield, N.C.

*Mary Martha Shook*
Guayama, Puerto Rico

*Mary Elizabeth Stoneburner*
Burlington, N.C.

*Barbara Rives Taylor*
Raleigh, N.C.

*Barbara Avent Thompson*
Raleigh, N.C.

*Ann Merrick Turner*
Raleigh, N.C.

*Jane Lyn Weaver*
Martinsville, Va.

*Nancy Whitehurst Wilson*
Raleigh, N.C.

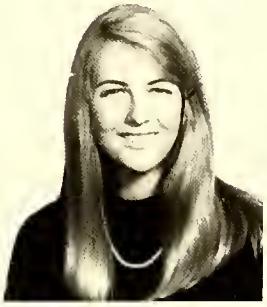

*Martha Susan Wood*
Charlotte, N.C.

*Leonita Yates Worth*
Raleigh, N.C.

Who's your friend, Ekky?

Freshmen are catching on!

# '69 senior class

CATHERINE MARGARET ABBITT
Granddaughters' Club 3, 4; Mu 3, 4; YRC 4.

HELEN ANNE ALFORD
YWCA 3; YRC 3, 4; *Belles* Staff 4; *Muse* Staff 4; Glee Club.

MARY ALLISON ANDERSON
Sigma-Mu 3, 4.

ANNA FINCH ANDREWS
*Muse* Staff 3, 4; *Belles* Staff 4.

JANE BEAMAN AYCOCK
Dramatics Club 3, 4; Granddaughters' Club 3, 4; *Belles* Staff 3, Editor 4; Circle 3, 4; YDC 4; Hall Council member 4.

DEBBIE AYSCUE
YDS 3; YRC 4; Dramatics Club 4; YWCA 3.

JULIET HARRIS BADGER
Granddaughters' Club 3, 4; Mu Cheerleader 3, Head 4; YDC 3; Glee Club 3, 4; *Belles* Staff 4; *Stagecoach* 4; Sec. Sr. Class 4.

EMILY SUSAN BALLARD
Sigma-Mu 3, 4; YWCA 3; Glee Club 4; Dramatics Club 4.

GAYLE ANNE BANNER
May Day 3.

JO BETTS BARRETT
Sigma-Mu 1, 2, 3, 4; *Muse* Staff 1, 2; YWCA 1, 2; Drama Club 2, Sec. 3, Pres. 4; Leg. Body 3; Sec. of Soph. Class 2; St. Genesis 4; Counselor 4.

VICKI LYNN BARROW
Dramatics Club 3; Tennis Club 3; Counselor 4; Fire Chief 4; Circle 4; Vestry 4.

NANCY ELIZABETH BIGGS
Granddaughters' Club 3, 4; Sigma Pres. 4; Letter Club 3, 4; Tennis Club 3, 4; Handbook Comm. 3; YRC 4; Sec.-Treas. of Day Students 4.

TERRY LYNN BLACK
YWCA 3, 4; YRC 4; Mu 3, 4.

MARIA KERR BLACKWELL
Counselor 4.

BONNIE RYLANDER BOWEN
Sigma-Mu 3; Granddaughters' Club 3, 4; Niles Medal 3; Pres. of Sr. Dorm 4; Counselor 4.

DEBORAH ELIZABETH BOYD
YWCA 3, 4; Altar Guild 3; Sigma-Mu 3, 4; Dramatics Club 4; Counselor 4.

SUSAN COX BRASWELL
May Court 3; YDC 4.

MILDRED ELIZABETH BRINSON
YRC 3, V.P. 4; YWCA 3; Dramatics Club 4.

FRANCES LORRAINE BRITT
*Muse* Staff 3, 4; YDC 4.

CATHERINE THOMPSON BROOKS
YWCA 3, 4; Dramatics Club 4; YRC 4.

JANE CAMPBELL BROWN
Counselor 4; YWCA 3; Cold Cuts 4; May Day 3, 4.

ELEANOR WILSON BRUNO
YWCA 3, 4; *Stagecoach* Staff 3, 4; Dramatics Club 3, 4; Dean's Ass't. 4; Counselor 4.

MARY WENDELL BURHOE
Caperettes 3, 4; St. Genesis Pres. 3, member 4; Dramatics Club 3, 4; Lights 4; YWCA 3.

ELIZABETH ALDRICH BURLESON
Dramatics Club make-up 3, 4; May Day Music Director 3; Sigma Cheerleader 3, Ass't Head 4; YRC 4; *Stagecoach* Staff 4; Granddaughters' Club 3, 4; Fall Play 4.

CATHERINE ELIZABETH CANADAY
Glee Club, Ensemble 3; YRC 3, 4; Dramatics Club 4.

JEANNIE HEYWARD CANNON
YWCA 3, 4; Dramatics Club 3.

HENRIETTA SKINNER CARR
*Muse* Staff 3, Art Editor 4; Dramatics Club 4.

KATHARYNE COBB CHERRY
Altar Guild 3; *Stagecoach* Staff 3, Ass't. Editor 4; Acolyte 4; Circle 4; YWCA 3; May Day 3; Counselor 4.

MARY PRIDE CLARK
Honor Board 3; May Court 3, Queen 4; V.P. of Student Body Association 4; Dramatics Club 4; Outstanding Sr. 4.

SARAH PRINCE COLTON
Acolyte 3, 4; Granddaughters' Club 3, 4; YWCA 3; Chairman of Concert Receptions 4; Cold Cuts 4.

MARTHA ANNE COOPER
Glee Club 3, 4; Voice Certificate 4; N.C.S.U. Orchestra 3.

PAULINE HOLT COZART
Dance Marshal 3; YWCA; Dramatics Club V.P. 3, 4; Sigma-Mu 3, 4; *Stagecoach* Staff 3; Warden of Vestry 4; Counselor 4; *Belles* Staff 4; Outstanding Sr. 4.

EUGENIA SEALY CROSS
Sigma-Mu 3, 4; Pres. of Jr. Class 3; Pres. of Sr. Class 4; leg. Body 3, 4; Letter Club 3, 4; Circle 3, 4; Acolyte 4; Nomination Committee for College Pres. 4; Outstanding Sr. 4; Counselor 4.

OSEY CORINNE DAVIDSON
Hall Rep. 3; Choir 3, Pres. 4; Sigma-Mu 3, 4; Granddaughters' Club 3, 4; Counselor 4; Leg. Body 4; Handbook Editor 4; Vestry 4; Cold Cuts 4.

ELLA OLSEN DAVIES
Counselor 4; Granddaughters' Club 3, 4; Dramatics Club 3, 4; Fire Marshal 4.

JANE ROSS DAVIS
Sigma-Mu 3, 4; YWCA 3, 4; Dramatics Club 3, 4; Altar Guild 3, 4.

MARTHA ELLEN DAVIS
Sigma Cheerleader 3, Head 4; Glee Club 3, 4; Pres. of Day Students 4.

MARY HEYWARD DOUGLASS
Handbook Committee 3; Letter Club 3, 4; Tennis Club 3; Sigma-Mu 3, 4; Chairman of Hall Council 4; Counselor 4; Outstanding Sr. 4.

ELOISE HAMPTON DUBOSE
Leg. Body 3; Granddaughters' Club 3, 4; *Muse* Staff 3, Ass't. Editor 4; YRC 4.

MARY MATHILDE DUFFY
Glee Club, Librarian 3, member 4; Choir 3, 4; *Muse* staff 3, 4; *Belles* Staff photographer 4; Granddaughters' Club 3, 4.

HARRIETT VAUGHAN EARLE
Sigma Cheerleader 3; *Belles* staff 3; Art Editor 4; *Muse* staff 3, 4; YRC 3; Dramatics Club 3, 4; Hall Rep. 3; Counselor 4.

PAULA CARRINGTON EDMUNDS
Dramatics Club 3, 4; Granddaughters's Club 3, 4; May Day 3; Cold Cuts; Children's Theatre Helper 4; YRC 4.

SUZANNE MARTIN ELLIS
Circle 3, Pres. 4; Counselor 4; Drama Club 4; Sigma-Mu 4.

KATHERINE ANNE ELLISON
Dramatics Club 3; Altar Guild 3; YMCA 3; Cold Cuts 4.

SUSAN CAROL FOLT
Letter Club 3, Pres. 4; Sigma-Mu 3, 4; YRC 4; Hall Council member 4; Circle 4.

MARY FRANCES GILLIAM
Treas. of Jr. Class 3; Granddaughters's Club, Project Chairman 3, member 4; May Day 3; Outstanding Sr. 4; Assembly Chairman 4; Counselor 4; Marshal 4.

MARGARET ANNE GLENN
*Muse* Staff 3, 4; Dramatics Club 3; Altar Guild 3, 4; May Day 3.

ELIZABETH EVE GODWIN
*Stagecoach* Staff 3, Editor 4; Granddaughters' Club 3, 4; Altar Guild 3; Counselor 4; Acolyte 4.

FRANCES HAMMOND GORDON
*Belles* Staff 3, 4; Crucifer 3, Head 4; Granddaughters' Club 3, 4; Vestry 4; Counselor 4; Altar Guild Chairman 4.

VIRGINIA COLLINS GOTHERMAN
YWCA 3; Dramatics Club 3.

ANNE CAMERON GRAHAM
Granddaughters' Club 3, 4; *Belles* Staff 4; *Stagecoach* Staff 4; Glee Club 4; Vestry 4; Hall Rep. 4; Ass't. to Dean's Office 4.

MARGARET TOCCOA GRAY
YRC 3, 4; Chief Marshal 4; Counselor 4; Cheerleader 3; May Court 3, 4; Circle 4.

SARA JANE HARGRAVE
*Stagecoach* Business Staff 3; YWCA, Sec-Treas. 4; YRC 4; Dramatics Club 4.

BEVERLY ANN HARRELL
May Day 3, Court 4; Sigma-Mu 3, 4; Marshal 4; Cold Cuts 4; Dramatics Club 4.

LUCY LEA HARRISON
Glee Club and Ensemble 3; Ass't. to Dean's Office 4.

KATHRYN SHELTON HEATH
Sea Saints 3, Sec-Treas 4; Sec of Leg. Body 4; Counselor 4; *Belles* photographer 4.

NANCY ELLEN HELMS
*Stagecoach* Business Staff 3; *Belles* Staff 3,4; Dramatics Club 3, 4; YRC 4.

ELIZABETH ANNE HOLCOMB
Acolyte; Sea Saints 3, 4; Marshal 4; Dramatics Club 4.

ELIZABETH SIMMONS HOLDER
Counselor 4; Sigma-Mu 3, 4; Drama Club 3, 4; Cold Cuts

LUCY TURKS HOLLIS
*Muse* Staff 3, 4; *Belles* Staff 4; YRC 4.

DEBORAH ELLEN HORTON
Glee Club 3, 4; YRC 3, 4; Orchesis 3, Sec-Treas 4; *Stagecoach* Staff 3, Ass't Business Manager 4; Traffic Committee 4.

SARAH HELEN HUMPHREY
YWCA 3; Counselor 4.

ELIZABETH LESLIE FOSTER
Sea Saints 3, 4; YWCA 3, 4; Granddaughters' Club 3, 4; Dramatics Club 4.

EVELYN HAYDEN GARGES
*Muse* Staff 3, 4; YRC 3, 4; Counselor 4; YWCA 4.

KATHERINE HILL HUNTER
Granddaughters' Club 3, President 4; *Muse* Staff 3, 4; YWCA 3; Dramatics Club 4.

EUGENIA HARDY HUTCHESON
YWCA 3.

CORNELIA UTLEY JOHNSON
Dramatics Club 3, 4; Tennis Club 3, 4; Sigma-Mu Pres. 3, 4.

SUSAN HOLLINGSWORTH JOHNSON
Tennis Club 3; YRC 4.

MARIAN BOINEAU JONES
Vestry Committee 4; Acolyte 4.

LUCILLE LAND KEEDWELL
Caperettes 3, V.P. 4; Counselor 4; Cold Cuts Sec.-Treas. 4.

PATRICIA ANNE LITTLE
YWCA 3; Altar Guild 3; Counselor 4; Sec.-Treas. Student Govt. Association 4; Dramatics Club 4; May Court 4; Outstanding Sr. 4; Circle 4.

PAMELA ANNE LOKEY
YDC 3, 4; *Belles* Staff 3, 4; Dramatics Club 3, 4; *Stagecoach* 4.

LENNA LU LOVELAND
YWCA 3, 4; *Belles* Staff 4.

GAIL ELIZABETH LYBROOK
YWCA 3; YRC 3.

DEBORAH SPEER LYNCH
YRC 3, 4; *Stagecoach* Staff 3, 4; YWCA 3, 4; Handbook Committee 4

JOAN CAMERON MacNAIR
Attended UNC-G 3; YDC 4; Granddaughters' Club 3, 4.

JANE STUART MAUPIN
*Belles* Staff 3; YRC 3, 4; Granddaughters' Club 3, 4; Dramatics Club 4.

KATHERINE ASHLEY MAWYER
YRC 3, 4; Dramatics Club 4.

JOANNE ELIZABETH McCALL
Marshal 4; Counselor 4; May Court Maid of Honor 4.

ELIZABETH BULTMANN McLEAN
*Stagecoach* Staff 3; Dramatics Club 3, 4; *Muse* Staff 4; Counselor 4; V.P. of Sr. Class 4.

MARTHA JANE MILBRATH
Hall Rep. 3.

WINIFRED GRANGER MORRIS
YWCA 1, 2; Altar Guild 2; *Muse* Staff 2; Counselor 4; Fire Lieutenant 4.

MARCIA MYERS
Counselor 4; YWCA 3, V.P. 4; Glee Club 4; Dramatics Club 4.

MEREDITH COWPER NELMS
*Stagecoach* Staff 3; Nominating Committee for Student Govt. Association; *Belles* Ass't Editor 4.

MARY KATHRYN OLSON
YWCA 3; Dramatics Club 3, 4; YDC 3.

MARCIA LYNN OUZTS
YRC 4; Dramatics Club 4; YWCA 3.

ANN PASCHAL PARRISH
Tennis Club 3, Pres. 4; YDC 3; Dramatics Club 4; Cold Cuts 4

ISABELL STUART PASSMORE
Sec. Jr. Class 3; Sigma-Mu 3; YRC 4.

MARY MORRISON PENNINGTON
Letter Club 3, 4; Tennis Team 3; Honor Board 3; Crucifer 4; Pres. Student Govt. Association 4; Counselor 4; Circle 3, 4; May Court 4; Outstanding Senior 4; Cold Cuts 4.

JOSEPHINE HASKINS PEOPLES
Altar Guild 3; Glee Club 3, Pres. 4; Ensemble 3; Granddaughters' Club 3, 4; Chairman of Flower Committee 4; Counselor 4.

OLIVE MARSHALL PERRY
Glee Club 3, Librarian 4.

SANDRA ROY PIVER
YRC 3, 4; Glee Club 3, 4; Dramatics Club 4.

LAURA LESLIE POWELL
YWCA 3, 4;, Counselor 4; YRC 4;; Dramatics Club 4.

LUCIA REID QUINN
Choir 3; YWCA 3, 4; Granddaughters' Club 3, 4; Current Politics Club 3; Vestry 4.

SUZANNE CAROLINE RAPP
Counselor 4; *Belles* Staff 4; Treas. of Sr. Class 4; Circle 4

REBECCA JANE REID
Dramatics Club 3, Sec. 4; *Belles* Staff 3, 4; YRC 4.

CAROL KAY RENGER
Dramatics Club 3, 4; YRC 3, 4.

TERESA BRYAN RHODES
YRC 3, 4; Sigma-Mu 3; Counselor 4; Vestry 4; United Fund Chairman 4; *Belles* Staff 4.

JOSEPHINE BALDWIN ROSS
YWCA 3, 4; *Stagecoach* Staff 3.

LUCILLE JOSLIN SCHWARTZ
Granddaughters' Club 3, 4; Caperettes 3, 4; YRC V.P. 3, Pres. 4; Sigma-Mu 3; Dramatics Club 4; Switchboard 4.

ANN BELL SEBRELL
Hall Rep. 3; Acolyte 3, 4; *Muse* Staff 3, Chairman Critic Staff 4; Sigma-Mu 3, 4; Granddaughters' Club 3, 4; Cold Cuts 4; Letter Club 4.

CAROLYN MARIE SHARPE
School Store and Post Office Ass't. 3; *Belles* Staff 4.

NANCY BURGESS SHUMADINE
YRC 3; *Stagecoach* Staff 3; counselor 4.

RUTH HAMPTON SHUPING
*Muse* Staff 3, Editor 4; Caperettes 4; Cold Cuts 4.

SALLY FREEMAN SIMPSON
Granddaughters' Club 3, 4; Dramatics Club 4.

SUSAN BEAUGAIRE SIMPSON
YRC 3, 4; *Belles* Staff 4.

MARY NEVITT SIMS
Choir 3, 4; YWCA 3, Pres. 4; *Muse* Staff 3, 4; Language Lab Operator 3, 4.

ADELAIDE RODMAN SNYDER
Granddaughters' Club 3, 4.

WENDY JEAN SOPER
Alatar Guild 3; Marshal 4; Dramatics Club 4; Counselor 4; May Court 4; Fire Marshall 4.

CAROL LEIGH SOUTHARD
YWCA 3; Dramatics Club 3, 4; YRC 4.

DORIS ANNE STIEGMAN
Counselor 4; Sigma-Mu 3, 4; *Belles* Staff 3, 4; Dramatics Club 3, 4.

SUSAN LYNN SUMMERS
Counselor 4; Sec. Hall Council 4; Orchesis 3, 4; Circle 4; Outstanding Senior 4; *Glamour* Fashion Rep. 4.

SUSAN JANE TAYLOR
May Day 3; *Belles* Staff 3, Subscription Ed. 4; *Stagecoach* Typing Ed. 4; Counselor 4.

ANGELYN KORNEGAY THOMAS
Counselor 4; *Belles* Staff 4.

SARA MARGARET THOMASON
Counselor 4; Ass't. Sec. Hall Council 4; *Belles* Staff 4; Circle 4; Acolyte Chairman 4.

BARBARA ANN THOMPSON
Dramatics Club 3, 4; YRC 3, 4; Counselor 4; Cold Cuts Pres. 4; Vestry 4.

SUSAN CHADWICK VOORHESS
Choir 3; YWCA 3; Altar Guild 3.

FRANCES FARLEY WALLACE
Sr. Class Offices 4; V.P. of Sr. Dorm 4; *Muse* Staff 4; YDC 4; Dramatics Club 4; Counselor 4; Cold Cuts 4; Dance Marshal 4.

JOSEPHINE HALL WALTON
Dramatics Club 3, 4.

CATHERINE CAMERON WELLS
*Stagecoach* Staff 3; Sigma-Mu 3; *Belles* Staff 4.

KATHY WEST
Glee Club 3, 4.

DONNA KAY WETMORE
Cold Cuts 4; YDC 4; Dramatics Club 4; *Stagecoach* Staff 4.

BEVERLY ANNE WHITE
Dramatics Club 3; YWCA 3, 4.

JUDITH CORBIN WHITE
YWCA 3, 4; YRC 4.

MARY ROSE WILLIAMS
Granddaughters' Club 3, 4; *Belles* Staff 4; YDC 4; Chemistry Ass't. 4.

SUE REAVIS WILLINGHAM
Sigma-Mu 3, 4; Letter Club 3, 4; Counselor 4; Honor Board 4; Tennis Team 3, 4.

MARIAN HILLYER WOLFF
Sigma-Mu 3; Counselor 4; Dramatics Club 4; Vestry 4; YWCA 4.

SARAH McCALL WOODROOF
Counselor 4; Sec.-Treas. of Sr. Dorm 4; Fire Lieutenant 4.

BARBARA BACOT WRIGHT
Dramatics Club 3, V.P. 4; *Belles* Staff 3, 4; Cold Cuts 4; YRC 4; St. Genesis 4.

JENNIFER CAROLYN WRIGHT
Glee Club 3, 4; YRC 3, 4; Drama Club 3.

# advertisements advertisement

# advertisemer

MELVIN'S PHARMACY
"The Little Store"

THE OPEN HEARTH
Steak House
The Apollo Room
Mon.-Fri. Open 11 a.m.
Saturdays 5 p.m.
525 & 529 Hillsboro

ABC PETROLEUM CO., INC.
Fuel Oil
Keeping Raleigh Warm
Since 1938
1601 Wake Forest Rd.

RIDGEWAY'S OPTICIANS, INC.
Complete Eyeglass Service
Contact Lenses
Two Stores To Serve You
Professional Building
and
804 St. Mary's St.

TOTAL ELECTRIC GOLD MEDALLION HOME ® LIVE BETTER ELECTRICALLY AWARD
CERTIFICATION MARK-N.E.M.A.

**Gold Medallion**

Consider the advantages of a Gold Medallion Home.

Clean, flameless electricity keeps you warm and cooks your meals, heats the water and gives you light for living; and works in so many other ways to make housekeeping chores easier and living better.

P.S. CP&L'S rate for all-electric homes has been reduced four times since 1960. Electric living is cheaper than ever. It's better, too.

CAROLINA POWER & LIGHT COMPANY
*An investor-owned, taxpaying, public utility company*

SPONSORS

CAMERON PARK GROCERY

CHAR-GRILL BLUE TOWER

THE DANCER SHOP

JOHNSON'S DRUGSTORE

JOHNSON'S JEWELERS

LEON BYRUM OPTICIANS

MEREDITH COLLEGE

ROBERTS FLORIST

SHEARER'S

STEPHENSON'S MUSIC CO.

VILLAGE BOOK AND STATIONERY

VILLAGE OPTICIANS

MAC JOSEPH'S
CASUAL COLONY DOWNTOWN

HAYNES STUDIO

Your Stagecoach Photographer
124½ South Salisbury St.
Raleigh

TE3-3512

KEELER'S

The University Bookstore
2502 Hillsborough St.
Raleigh

For all student supply needs

PEPSI COLA
Taste That Beats Others Cold

# ANGUS BARN

Beefeaters Haven
Feeding Times:

Monday–Friday 5:30 p.m.–11:30 p.m.
Saturdays 4:30 p.m.–11:30 p.m.
Sundays 5:30 p.m.–10:00 p.m.

Raleigh-Durham
Highway
Ph. 787-3505

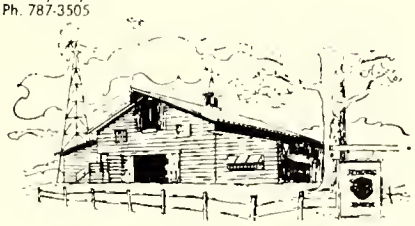

THE TYLER HOUSE
North Hills

WESTERN LANES
Bowl Western
You'll be glad you did

BRANCH BANKING & TRUST

BOYLEN PEARCE
in Raleigh's
Cameron Village

FALLON'S FLOWERS
205 Fayetteville St.

DILLON SUPPLY CO.
INDUSTRIAL SUPPLIES
MACHINERY

Burton's
Cameron Village, Raleigh

CAPITAL COCA-COLA BOTTLING CO.

TOWN & CAMPUS
Chapel Hill, N. C.

COMPLIMENTS OF
A FRIEND

HAIR IMPORTS Ltd.

JEANS OF RALEIGH

JOLLY'S
Established 1881
128 Fayetteville Street
and
North Hills

SUPERIOR STONE COMPANY
Superior Building

N. C. PRODUCTS

BROGDEN PRODUCE COMPANY
Division Galandies
Raleigh, N. C.
Serving the trade 60 years
Institutional Foods
and
Supplies
Fresh — Frozen — Canned

NORTH HILLS
SHOPPING CENTER

ELLISBERG'S
Cameron Village
Ready to Wear
Millinery — Sportswear
828-4486

CAROLINA MAINTENANCE CO.
2828 Industrial Drive
832-8861


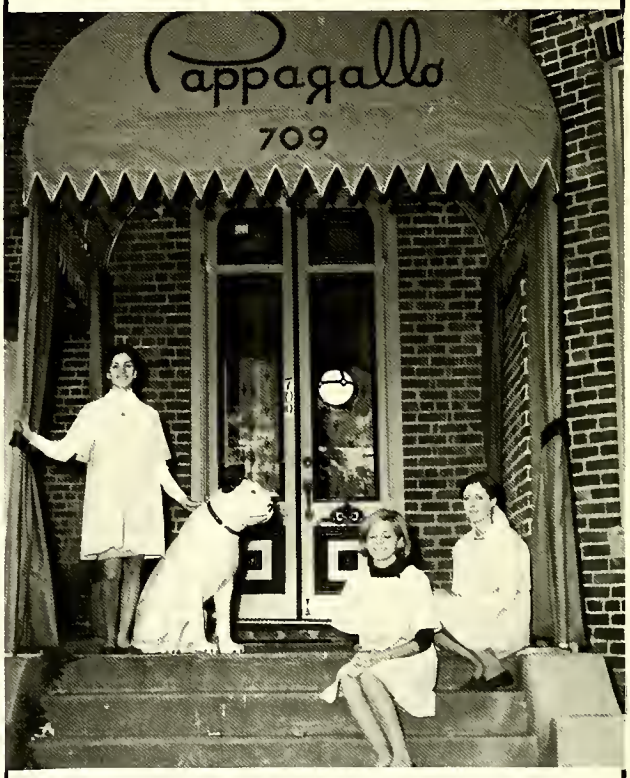



THE SHOP FOR PAPPAGALLO
709 Hillsboro St.

Hudson Belk

PETER PAN RESTAURANT
1207 Hillsboro St.

P.Y.A. HONEYCUTT, INC.
Institutional Foods
Fresh – frozen – Canned

# WILSON-EMERSON

# CONSTRUCTION CO.

"General Contractors"
Cary, N.C.

MEDLIN-DAVIS
Cleaners of Distinction
Cameron Village
Gateway Plaza
123 N. Salisbury St.

THOMPSON-CADILLAC
OLDSMOBILE INC.
421 Fayetteville St.
Dial TE 403311

# BYNUM PRINTING COMPANY

For Your Printing Needs
Established 1921
Commercial Printing Book Binding
Steel Die Engraving Social Engraving
119-121 W. Hargett St.

Raleigh, N.C.
Dial 832-6417

*a new life to forge on shadows of things past*

1968-69
a year of change
and our '69 *Stagecoach*
has been
created
with new impact
thru appreciated efforts of
mr. joe allegood &
american yearbook co.
beverly lett, a '67 jr.,
for opening verse
tom schnabel, photography,
haynes studio
especially kathy cherry &
staff

a year's impressions
have been revealed thru
unusual layout effects
the mood of pictures
corner titles to identify
each page
a natural approach to may day
alive

for st. mary's, the yearbook
is an
artistic endeavor thru the
creativity & active support
of each
involved individual.

Beth Godwin